

TOWNSHIP 14 NORTH, RANGE 43 EAST, OF THE MOUNT DIABLO MERIDIAN, NEVADA

AMENDED NEVADA PROTRACTION DIAGRAM No. 231, UNIT No. 58

UNSURVEYED

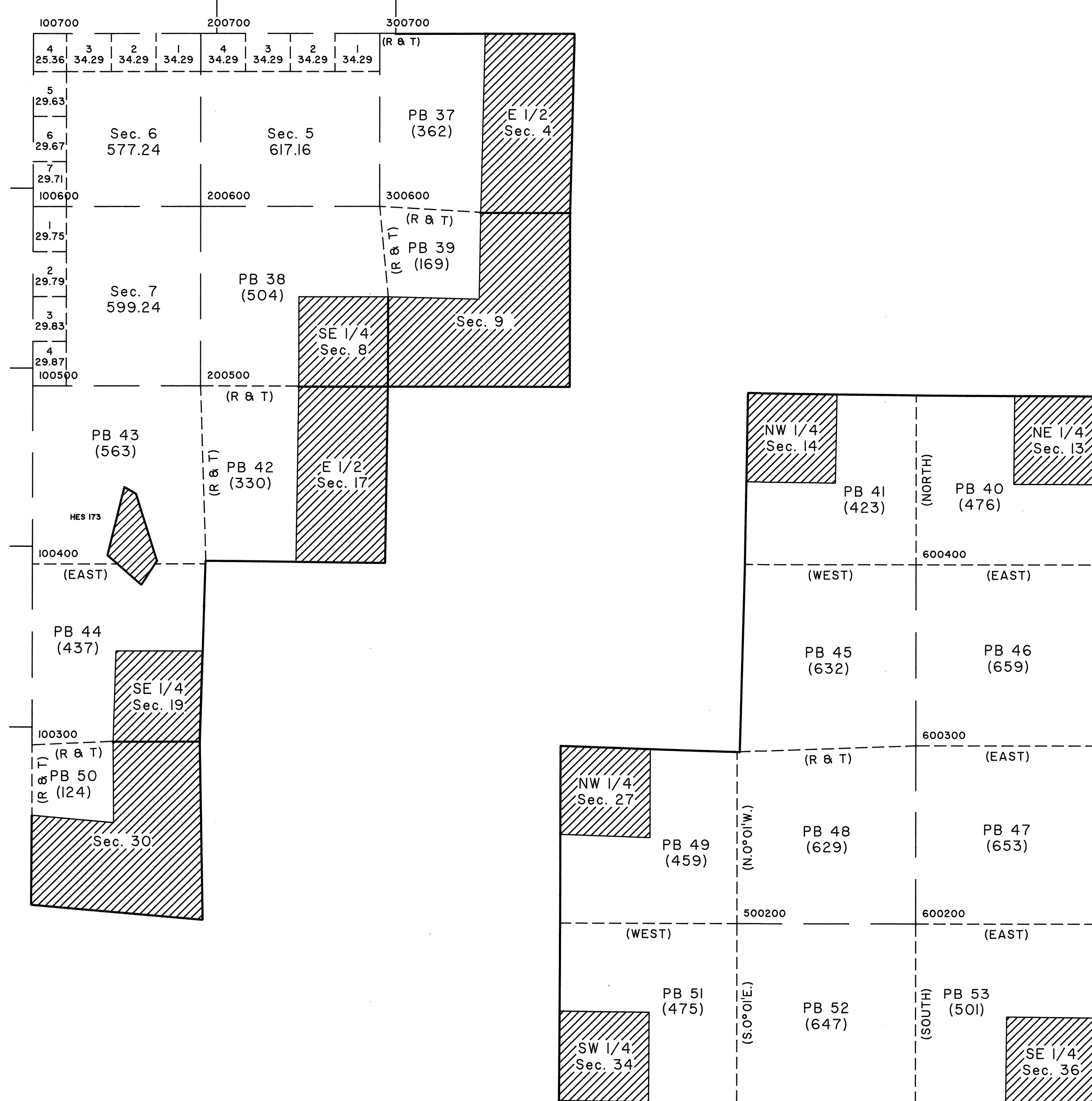

This amended protraction diagram was prepared for the express purpose of describing unsurveyed public land. It does not constitute an official survey but establishes the plan for extending the rectangular survey system over these unsurveyed lands and may be used for leasing and administrative purposes only.

The actual area of protracted blocks (PB) shown on this diagram may vary due to the reliability of the survey information used to determine the positions of existing surveyed boundaries. A protracted block cannot be subdivided without an official survey. Unless otherwise shown, each unsurveyed section designated Sec. on the diagram contains 640 acres. The sections and lots on this diagram depict how the area may be surveyed; but until that time they will continue to be unsurveyed lands. Data shown in parentheses () is proposed information for the plan of survey and is subject to change.

This amended protraction diagram officially supercedes the existing protraction for the area, except where existing rights or administrative actions based upon the existing protraction are not adequately protected.

Latitudes and longitudes were computed to portray standard protracted sections using an elevation of 6000 feet for this township.

The survey of the north four and one-half miles of the west boundary was cancelled by memorandum dated March 3, 1998.

Point ID	NAD 1983	
	Latitude	Longitude
100300	39°03'09.6811"	117°11'54.0495"
100400	39°04'01.8534"	117°11'54.0495"
100500	39°04'54.0255"	117°11'54.0495"
100600	39°05'46.1975"	117°11'54.0495"
100700	39°06'36.5078"	117°11'54.0495"
200500	39°04'54.0255"	117°10'51.3414"
200600	39°05'46.1975"	117°10'51.3962"
200700	39°06'36.5078"	117°10'51.4491"
300600	39°05'46.1975"	117°09'44.4438"
300700	39°06'36.5078"	117°09'44.4834"
500200	39°02'17.5088"	117°07'30.4842"
600200	39°02'17.5088"	117°06'23.5865"
600300	39°03'09.6811"	117°06'23.5865"
600400	39°04'01.8534"	117°06'23.5865"

UNITED STATES DEPARTMENT OF THE INTERIOR
BUREAU OF LAND MANAGEMENT

Reno, Nevada March 3, 1998

This diagram represents the official protraction of the rectangular system of surveys and is hereby accepted.

For the Director

Robert H. Thompson

Acting Chief Cadastral Surveyor, Nevada

Amended Nevada Protraction Diagram No. 231
Unit No. 58

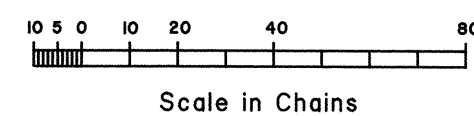
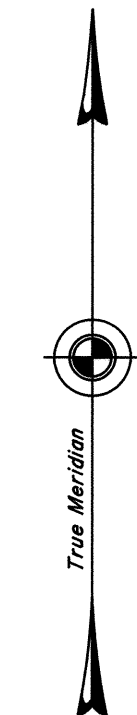

- Surveyed Areas
- Surveyed Lines
- Protracted Lines
- Reliable Protracted Lines
- R & T Random and True

BJC/BMG