

TOWNSHIP 14 NORTH, RANGE 42 EAST, OF THE MOUNT DIABLO MERIDIAN, NEVADA
 AMENDED NEVADA PROTRACTION DIAGRAM No. 231, UNIT No. 58

UNSURVEYED

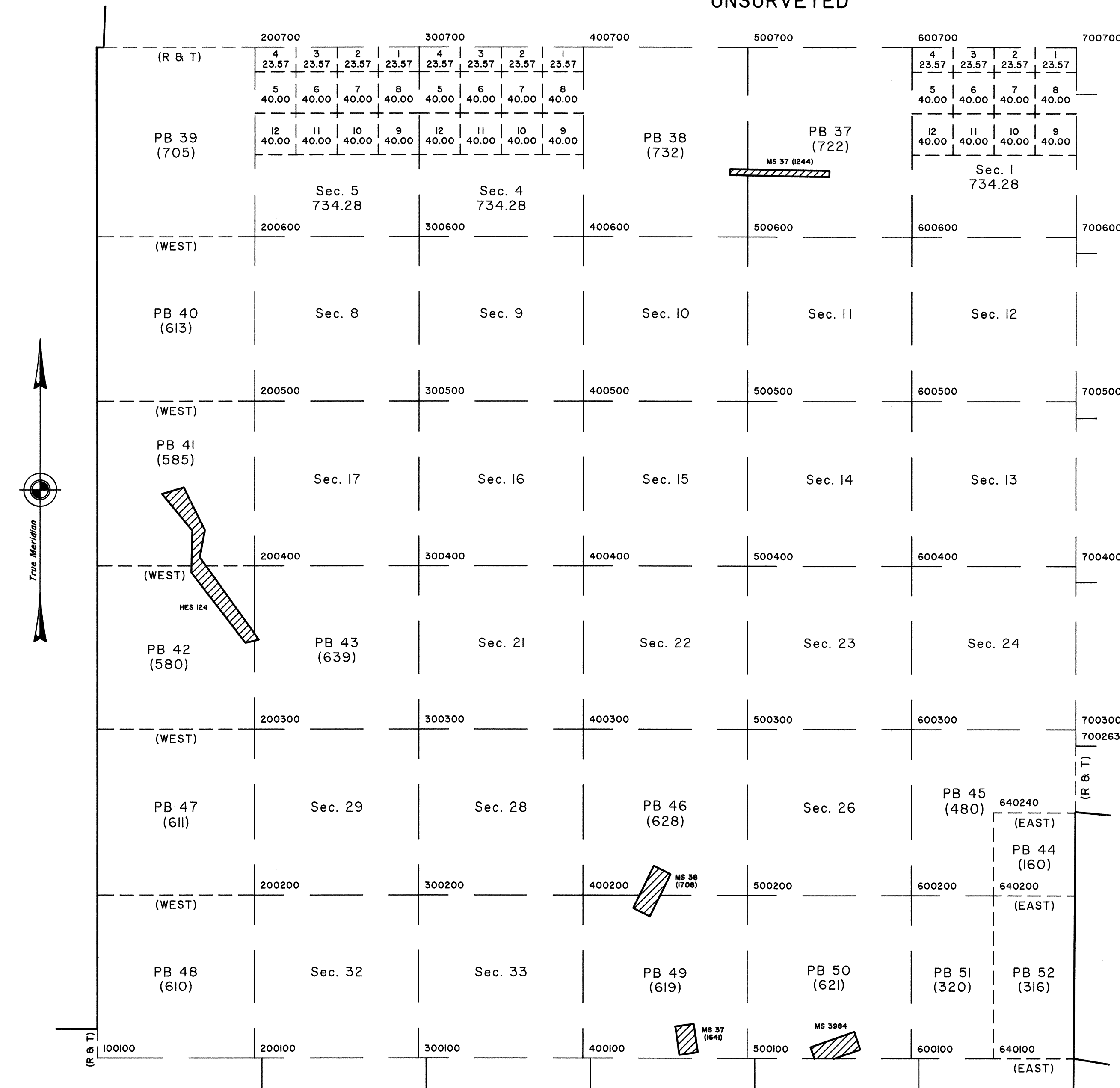

This amended protraction diagram was prepared for the express purpose of describing unsurveyed public land. It does not constitute an official survey but establishes the plan for extending the rectangular survey system over these unsurveyed lands and may be used for leasing and administrative purposes only.

The actual area of protracted blocks (PB) shown on this diagram may vary due to the reliability of the survey information used to determine the positions of existing surveyed boundaries. A protracted block cannot be subdivided without an official survey. Unless otherwise shown, each unsurveyed section designated Sec. on the diagram contains 640 acres. The sections and lots on this diagram depict how the area may be surveyed; but until that time they will continue to be unsurveyed lands. Data shown in parentheses () is proposed information for the plan of survey and is subject to change.

This amended protraction diagram officially supercedes the existing protraction for the area, except where existing rights or administrative actions based upon the existing protraction are not adequately protected.

Latitudes and longitudes were computed to portray standard protracted sections using an elevation of 6000 feet for this township.

NAD 1983
 Point ID Latitude Longitude

Point ID	Latitude	Longitude
100100	39°01'30.4883"	117°18'32.2640"
200100	39°01'30.4883"	117°17'28.4763"
200200	39°02'22.6608"	117°17'28.5446"
200300	39°03'14.8332"	117°17'28.6130"
200400	39°04'07.0054"	117°17'28.6814"
200500	39°04'59.1775"	117°17'28.7499"
200600	39°05'51.3495"	117°17'28.8184"
200700	39°06'51.2058"	117°17'28.8970"
300100	39°01'30.4883"	117°16'21.5910"
300200	39°02'22.6608"	117°16'21.6456"
300300	39°03'14.8332"	117°16'21.7003"
300400	39°04'07.0054"	117°16'21.7550"
300500	39°04'59.1775"	117°16'21.8098"
300600	39°05'51.3495"	117°16'21.8646"
300700	39°06'51.2058"	117°16'21.9275"
400100	39°01'30.4883"	117°15'14.7056"
400200	39°02'22.6608"	117°15'14.7466"
400300	39°03'14.8332"	117°15'14.7876"
400400	39°04'07.0054"	117°15'14.8287"
400500	39°04'59.1775"	117°15'14.8697"
400600	39°05'51.3495"	117°15'14.9108"
400700	39°06'51.2058"	117°15'14.9580"
500100	39°01'30.4883"	117°14'07.8203"
500200	39°02'22.6608"	117°14'07.8476"
500300	39°03'14.8332"	117°14'07.8749"
500400	39°04'07.0054"	117°14'07.9023"
500500	39°04'59.1775"	117°14'07.9297"
500600	39°05'51.3495"	117°14'07.9571"
500700	39°06'51.2058"	117°14'07.9885"
600100	39°01'30.4883"	117°13'00.9349"
600200	39°02'22.6608"	117°13'00.9486"
600300	39°03'14.8332"	117°13'00.9622"
600400	39°04'07.0054"	117°13'00.9759"
600500	39°04'59.1775"	117°13'00.9896"
600600	39°05'51.3495"	117°13'01.0033"
600700	39°06'51.2058"	117°13'01.0190"
640100	39°01'30.4883"	117°12'27.4922"
640200	39°02'22.6608"	117°12'27.4991"
640240	39°02'48.7470"	117°12'27.5025"
700253	39°03'09.6811"	117°11'54.0495"
700300	39°03'14.8332"	117°11'54.0495"
700400	39°04'07.0054"	117°11'54.0495"
700500	39°04'59.1775"	117°11'54.0495"
700600	39°05'51.3495"	117°11'54.0495"
700700	39°06'51.2058"	117°11'54.0495"

UNITED STATES DEPARTMENT OF THE INTERIOR
 BUREAU OF LAND MANAGEMENT

Reno, Nevada March 3, 1998

This diagram represents the official protraction of the rectangular system of surveys and is hereby accepted.

For the Director

Robert H. Thompson

Acting Chief Cadastral Surveyor, Nevada

Amended Nevada Protraction Diagram No. 231
 Unit No. 58

OFFICIALLY FILED
 NEVADA STATE OFFICE
 at 10:00 AM on March 5, 1998