

TOWNSHIP 12 NORTH, RANGE 41 EAST, OF THE MOUNT DIABLO MERIDIAN, NEVADA

AMENDED NEVADA PROTRACTION DIAGRAM No. 230, UNIT No. 58

UNSURVEYED

This amended protraction diagram was prepared for the express purpose of describing unsurveyed public land. It does not constitute an official survey but establishes the plan for extending the rectangular survey system over these unsurveyed lands and may be used for leasing and administrative purposes only.

The actual area of protracted blocks (PB) shown on this diagram may vary due to the reliability of the survey information used to determine the positions of existing surveyed boundaries. A protracted block cannot be subdivided without an official survey. Unless otherwise shown, each unsurveyed section designated Sec. on the diagram contains 640 acres. The sections and lots on this diagram depict how the area may be surveyed; but until that time they will continue to be unsurveyed lands. Data shown in parentheses () is proposed information for the plan of survey and is subject to change.

This amended protraction diagram officially supercedes the existing protraction for the area, except where existing rights or administrative actions based upon the existing protraction are not adequately protected.

Latitudes and longitudes were computed to portray standard protracted sections using an elevation of 6000 feet for this township.

OFFICIALLY FILED
NEVADA STATE OFFICE
at 10:00 AM on March 5, 1998

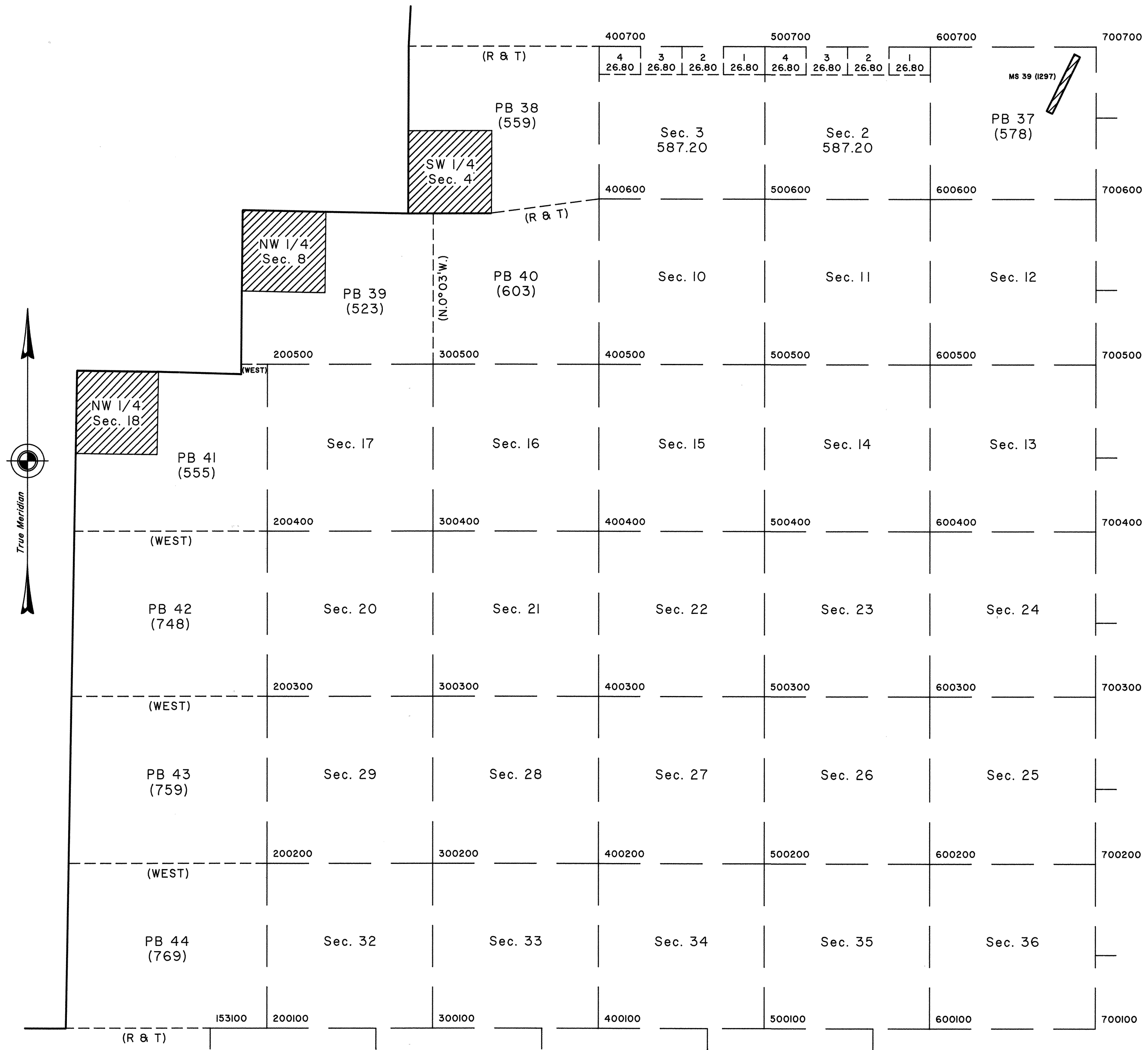
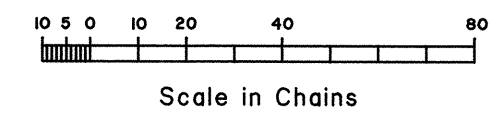

Table with 3 columns: Point ID, NAD 1983 Latitude, and Longitude. Lists coordinates for points 153100 through 700700.

Legend:
- Surveied Areas (hatched)
- Surveied Lines (solid)
- Protracted Lines (dashed)
- Reliable Protracted Lines (dash-dot)
- R & T Random and True



UNITED STATES DEPARTMENT OF THE INTERIOR
BUREAU OF LAND MANAGEMENT

Reno, Nevada March 3, 1998

This diagram represents the official protraction of the rectangular system of surveys and is hereby accepted.

For the Director

Robert H. Thompson

Acting Chief Cadastral Surveyor, Nevada

Amended Nevada Protraction Diagram No. 230
Unit No. 58

T.12N., R.41E., M.D.M.

BJC/bmg