

TOWNSHIP 8 NORTH, RANGE 42 EAST, OF THE MOUNT DIABLO MERIDIAN, NEVADA
 AMENDED NEVADA PROTRACTION DIAGRAM No. 212, UNIT No. 71
 UNSURVEYED

OFFICIALLY FILED
 NEVADA STATE OFFICE
 at 10:00 AM on March 5, 1998

This amended protraction diagram was prepared for the express purpose of describing unsurveyed public land. It does not constitute an official survey but establishes the plan for extending the rectangular survey system over these unsurveyed lands and may be used for leasing and administrative purposes only.

The actual area of protracted blocks (PB) shown on this diagram may vary due to the reliability of the survey information used to determine the positions of existing surveyed boundaries. A protracted block cannot be subdivided without an official survey. Unless otherwise shown, each unsurveyed section designated Sec. on the diagram contains 640 acres. The sections and lots on this diagram depict how the area may be surveyed; but until that time they will continue to be unsurveyed lands. Data shown in parentheses () is proposed information for the plan of survey and is subject to change.

This amended protraction diagram officially supercedes the existing protraction for the area, except where existing rights or administrative actions based upon the existing protraction are not adequately protected.

Latitudes and longitudes were computed to portray standard protracted sections using an elevation of 6000 feet for this township.

Point ID	NAD 1983	
	Latitude	Longitude
100400	38°32'41.4165"	117°18'55.0596"
100500	38°33'33.5933"	117°18'55.0596"
100600	38°34'25.7700"	117°18'55.0596"
100700	38°35'18.0238"	117°18'55.0596"
200400	38°32'41.4165"	117°17'48.6215"
200500	38°33'33.5933"	117°17'48.6081"
200600	38°34'25.7700"	117°17'48.5948"
200700	38°35'18.0238"	117°17'48.5814"

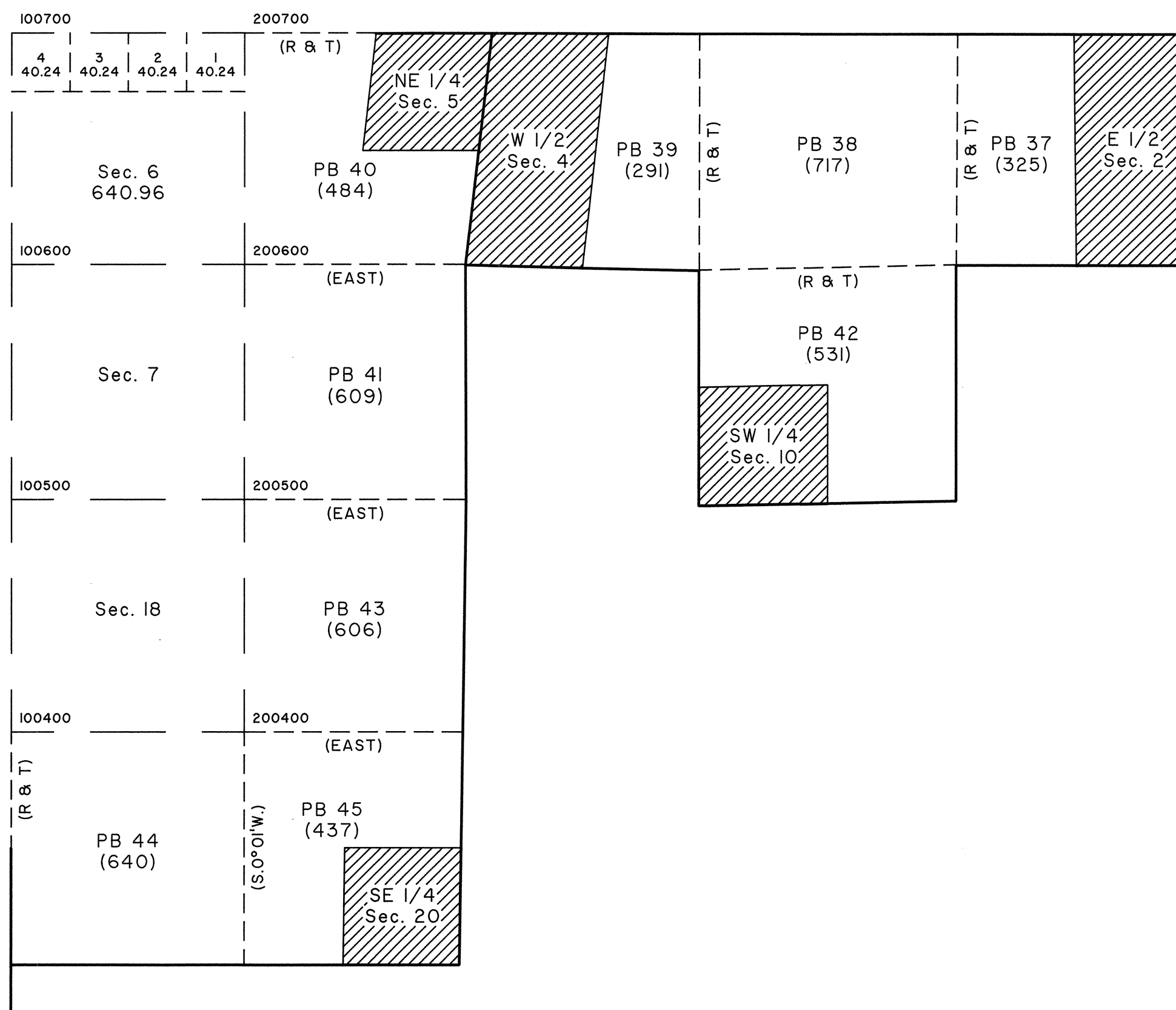

Surveyed Areas
 Surveyed Lines
 Protracted Lines
 Reliable Protracted Lines
 R & T Random and True

Scale in Chains

UNITED STATES DEPARTMENT OF THE INTERIOR
 BUREAU OF LAND MANAGEMENT

Reno, Nevada March 3, 1998

This diagram represents the official protraction of the rectangular system of surveys and is hereby accepted.

For the Director

Robert H. Thompson

Acting Chief Cadastral Surveyor, Nevada

Amended Nevada Protraction Diagram No. 212
 Unit No. 71

BJC/RLP/BJM