

TOWNSHIP 8 NORTH, RANGE 4I EAST, OF THE MOUNT DIABLO MERIDIAN, NEVADA
AMENDED NEVADA PROTRACTION DIAGRAM No. 212, UNIT No. 71
UNSURVEYED

OFFICIALLY FILED
NEVADA STATE OFFICE
at 10:00 AM on March 5, 1998

This amended protraction diagram was prepared for the express purpose of describing unsurveyed public land. It does not constitute an official survey but establishes the plan for extending the rectangular survey system over these unsurveyed lands and may be used for leasing and administrative purposes only.

The actual area of protracted blocks (PB) shown on this diagram may vary due to the reliability of the survey information used to determine the positions of existing surveyed boundaries. A protracted block cannot be subdivided without an official survey. Unless otherwise shown, each unsurveyed section designated Sec. on the diagram contains 640 acres. The sections and lots on this diagram depict how the area may be surveyed; but until that time they will continue to be unsurveyed lands. Data shown in parentheses () is proposed information for the plan of survey and is subject to change.

This amended protraction diagram officially supercedes the existing protraction for the area, except where existing rights or administrative actions based upon the existing protraction are not adequately protected.

Latitudes and longitudes were computed to portray standard protracted sections using an elevation of 6000 feet for this township.

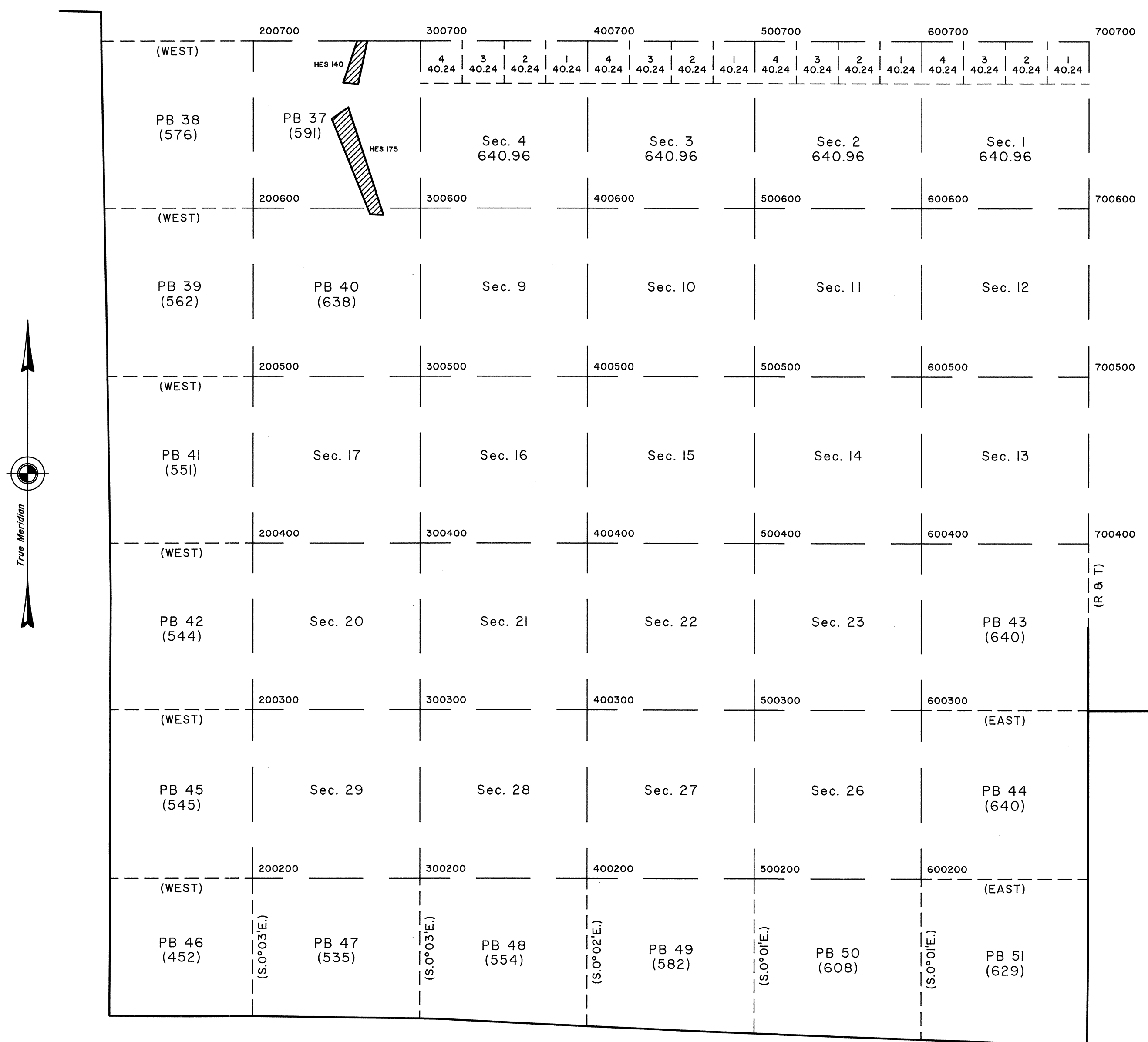

Point ID	NAD 1983 Latitude	Longitude
200200	38°30'57.0625"	117°24'27.1170"
200300	38°31'49.2396"	117°24'27.1836"
200400	38°32'41.4165"	117°24'27.2503"
200500	38°33'33.5933"	117°24'27.3170"
200600	38°34'25.7700"	117°24'27.3837"
200700	38°35'18.0238"	117°24'27.4506"
300200	38°30'57.0625"	117°23'20.7055"
300300	38°31'49.2396"	117°23'20.7588"
300400	38°32'41.4165"	117°23'20.8121"
300500	38°33'33.5933"	117°23'20.8655"
300600	38°34'25.7700"	117°23'20.9189"
300700	38°35'18.0238"	117°23'20.9724"
400200	38°30'57.0625"	117°22'14.2940"
400300	38°31'49.2396"	117°22'14.3340"
400400	38°32'41.4165"	117°22'14.3740"
400500	38°33'33.5933"	117°22'14.4140"
400600	38°34'25.7700"	117°22'14.4541"
400700	38°35'18.0238"	117°22'14.4942"
500200	38°30'57.0625"	117°21'07.8826"
500300	38°31'49.2396"	117°21'07.9092"
500400	38°32'41.4165"	117°21'07.9359"
500500	38°33'33.5933"	117°21'07.9625"
500600	38°34'25.7700"	117°21'07.9892"
500700	38°35'18.0238"	117°21'08.0160"
600200	38°30'57.0625"	117°20'01.4711"
600300	38°31'49.2396"	117°20'01.4844"
600400	38°32'41.4165"	117°20'01.4977"
600500	38°33'33.5933"	117°20'01.5111"
600600	38°34'25.7700"	117°20'01.5244"
600700	38°35'18.0238"	117°20'01.5378"
700400	38°32'41.4165"	117°18'55.0596"
700500	38°33'33.5933"	117°18'55.0596"
700600	38°34'25.7700"	117°18'55.0596"
700700	38°35'18.0238"	117°18'55.0596"

(R & T)

Surveyed Areas
 Surveyed Lines
 Protracted Lines
 Reliable Protracted Lines
 R & T Random and True

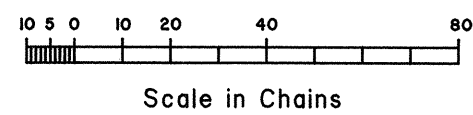

UNITED STATES DEPARTMENT OF THE INTERIOR
BUREAU OF LAND MANAGEMENT
Reno, Nevada March 3, 1998

This diagram represents the official protraction of the rectangular system of surveys and is hereby accepted.

For the Director

Robert H. Thompson

Acting Chief Cadastral Surveyor, Nevada

Amended Nevada Protraction Diagram No. 212
Unit No. 71

T.8N., R.41E., M.D.M.

BJC/bmg