

NEVADA PROTRACTION DIAGRAM
Ts. 1 & 2S., Rs. 62 & 63E.; T.3S., R.63E.

OFFICIALLY FILED
NEVADA LAND OFFICE
10:00 A.M. JUNE 21, 1965

BUREAU OF LAND MANAGEMENT
NEVADA
CADASTRAL ENGINEERING

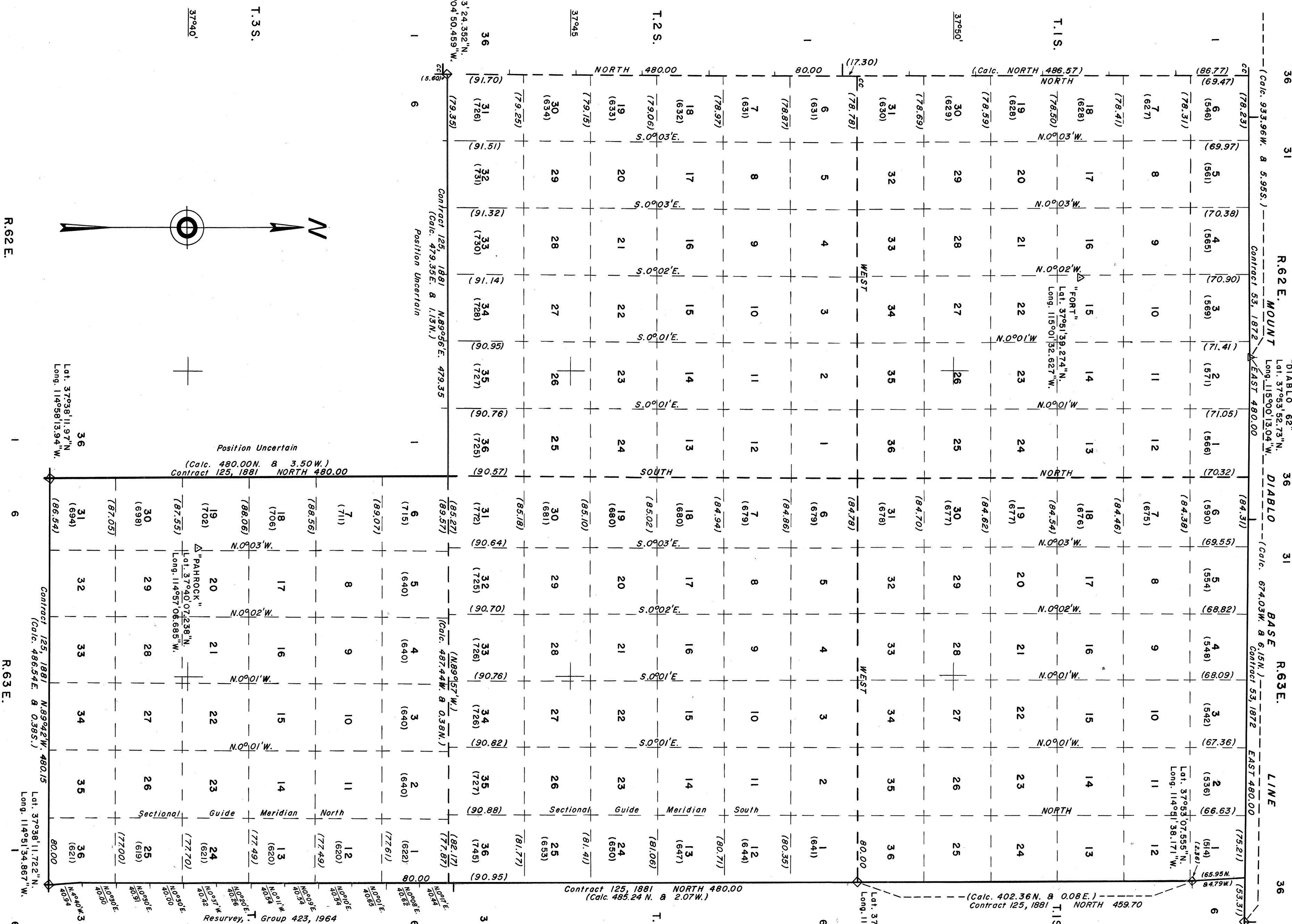

Note: All triangulation stations are U. S. C. & G. S. stations unless otherwise noted.

Except where shown otherwise, area of each unsurveyed section is 640 acres.

Data shown in parenthesis () are determinations made from existing information and subject to rectification.

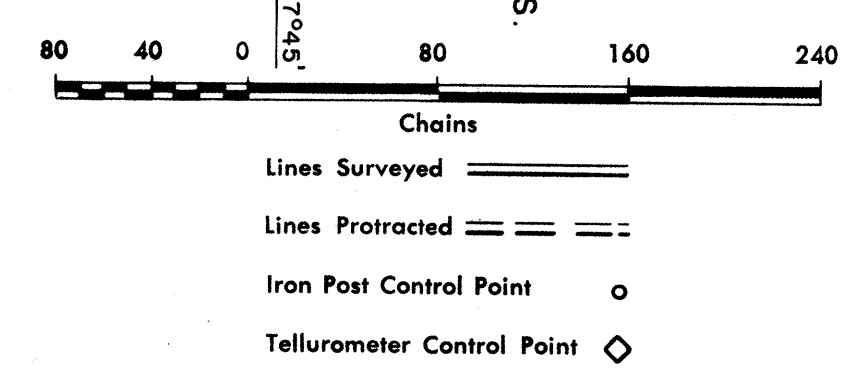

UNITED STATES DEPARTMENT OF THE INTERIOR
BUREAU OF LAND MANAGEMENT
Washington, D.C. February 3, 1964

This diagram represents the official protraction of the rectangular system of survey and shows area of unsurveyed sections in Ts. 1 & 2S., Rs. 62 & 63E.; T.3S., R.63E. Mount Diablo Meridian, Nevada, and is hereby approved.

For The Director
Edwin L. Remington
Chief, Division of Engineering