

NEVADA PROTRACTION DIAGRAM

T.38N.,Rs.30 & 31E.

T.39N.,Rs.30,31&32E.

BUREAU OF LAND MANAGEMENT

NEVADA

CADASTRAL ENGINEERING

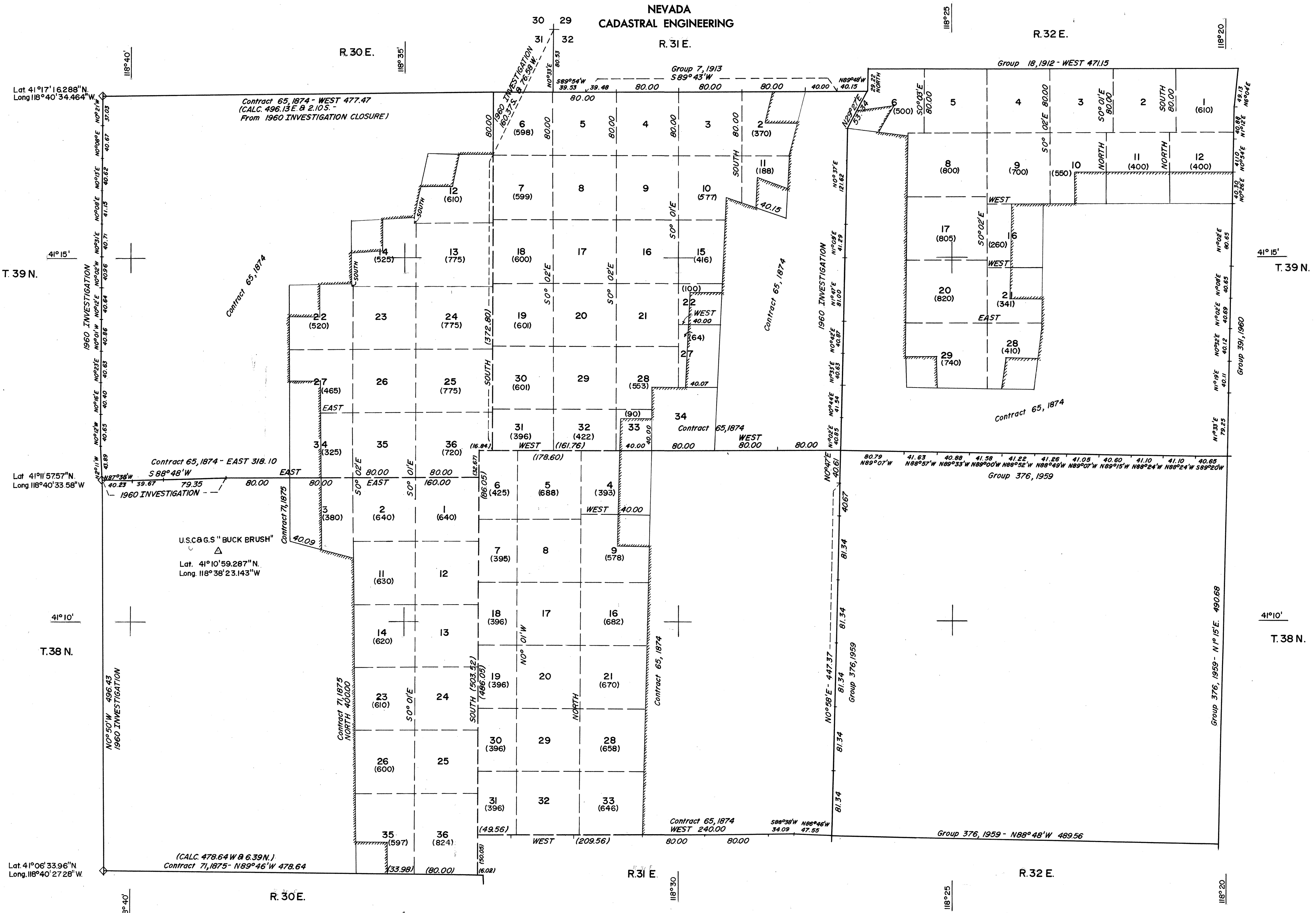

Lat 41°17'16.288"N
Long 118°40'34.464"W

T.39 N.

Lat 41°11'57.57"N
Long 118°40'33.58"W

T.38 N.

Lat 41°06'33.96"N
Long 118°40'27.28"W

Note: All triangulation stations are U. S. C. & G. S. stations unless otherwise noted.

Except where shown otherwise, area of each unsurveyed section is 640 acres.

Data shown in parenthesis () are determinations made from existing information and subject to rectification.

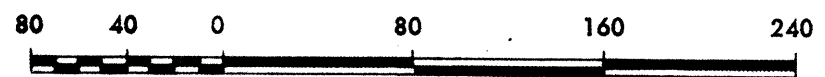

- Lines Surveyed
- Lines Protracted
- Iron Post Control Point
- Tellurometer Control Point

UNITED STATES DEPARTMENT OF THE INTERIOR
BUREAU OF LAND MANAGEMENT

Washington, D.C. February 11, 1964
This diagram represents the official protraction of the rectangular system of survey and shows area of unsurveyed sections in T.38N.,Rs.30 & 31E. T.39N.,Rs.30,31&32E. Mount Diablo Meridian, Nevada, and is hereby approved.

For The Director
[Signature]
Chief, Division of Engineering