

NEVADA PROTRACTION DIAGRAM  
T. 41 N., Rs. 29 & 30 E.; T. 42 N., Rs. 29, 30 & 31 E.; T. 43 N., R. 30 E.

BUREAU OF LAND MANAGEMENT  
NEVADA  
CADASTRAL ENGINEERING

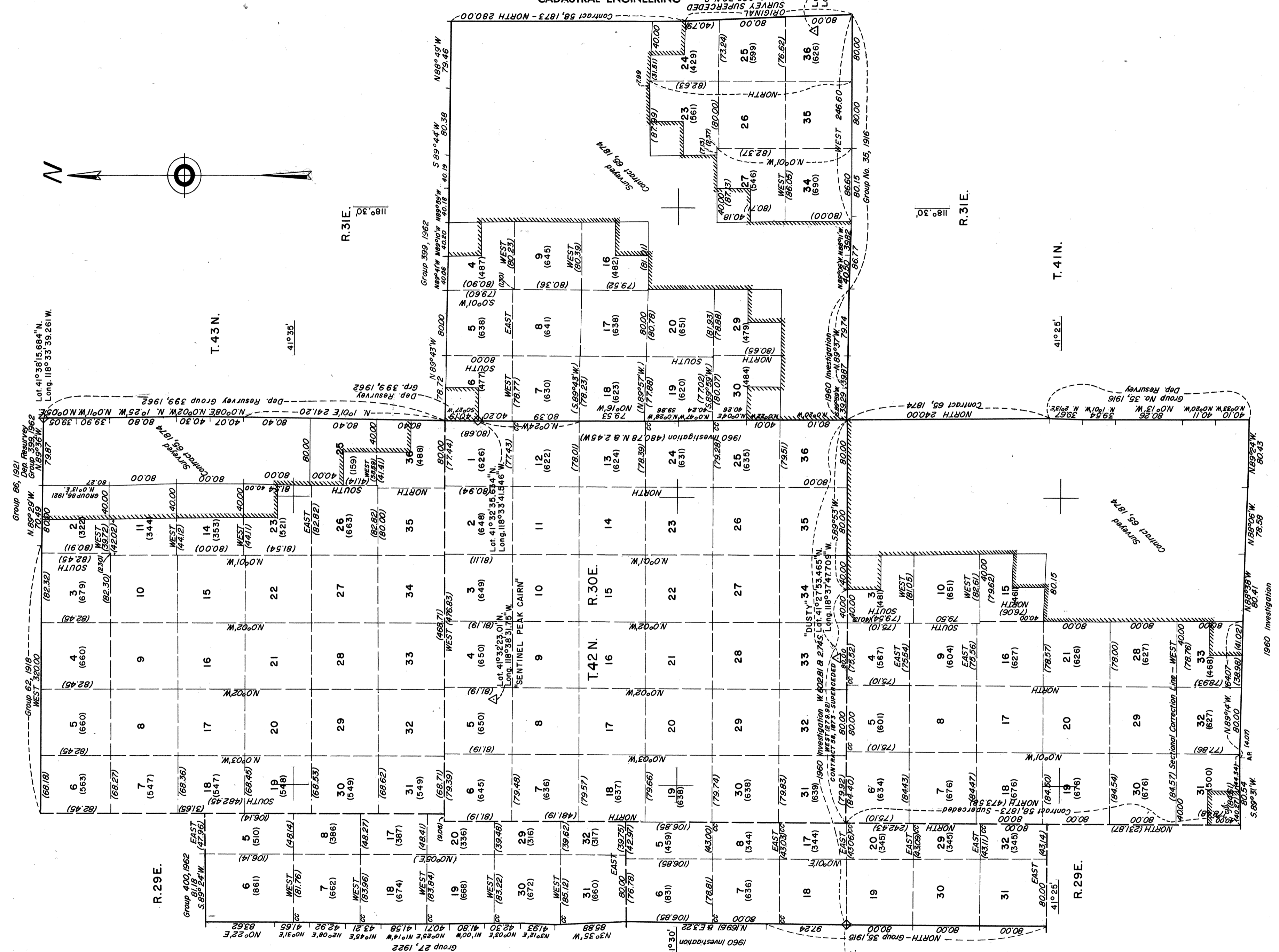

Note: All triangulation stations are U. S. C. & G. S. stations unless otherwise noted.  
Except where shown otherwise, area of each unsurveyed section is 640 acres.  
Data shown in parenthesis ( ) are determinations made from existing information and subject to rectification.

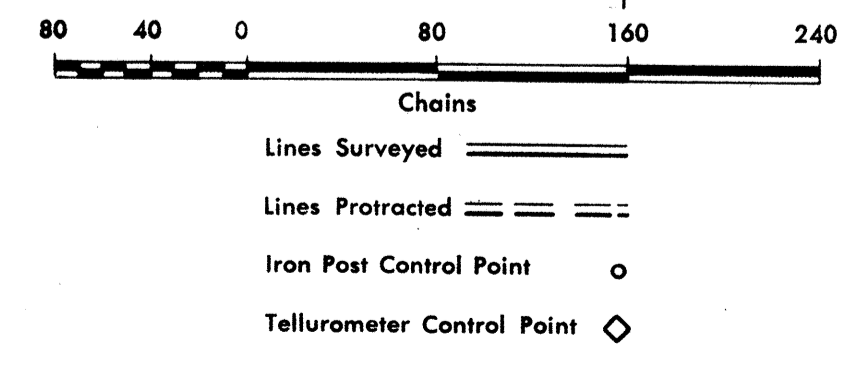

UNITED STATES DEPARTMENT OF THE INTERIOR  
BUREAU OF LAND MANAGEMENT  
Washington, D.C. February 11, 1964  
This diagram represents the official protraction of the rectangular system of survey and shows area of unsurveyed sections in T. 41 N., Rs. 29 & 30 E.; T. 42 N., Rs. 29, 30 & 31 E.; T. 43 N., R. 30 E. Mount Diablo Meridian, Nevada, and is hereby approved.

For The Director  
*Edwin S. Huntington*  
Chief, Division of Engineering

△ "PARROT PEAK HIGHEST POINT"  
Lat. 41°21'59.986" N.  
Long. 118°28'13.297" W.