

Survey and Resurvey Township No. 24 North, Range No. 7 East, San Bernardino Meridian, California and Nevada

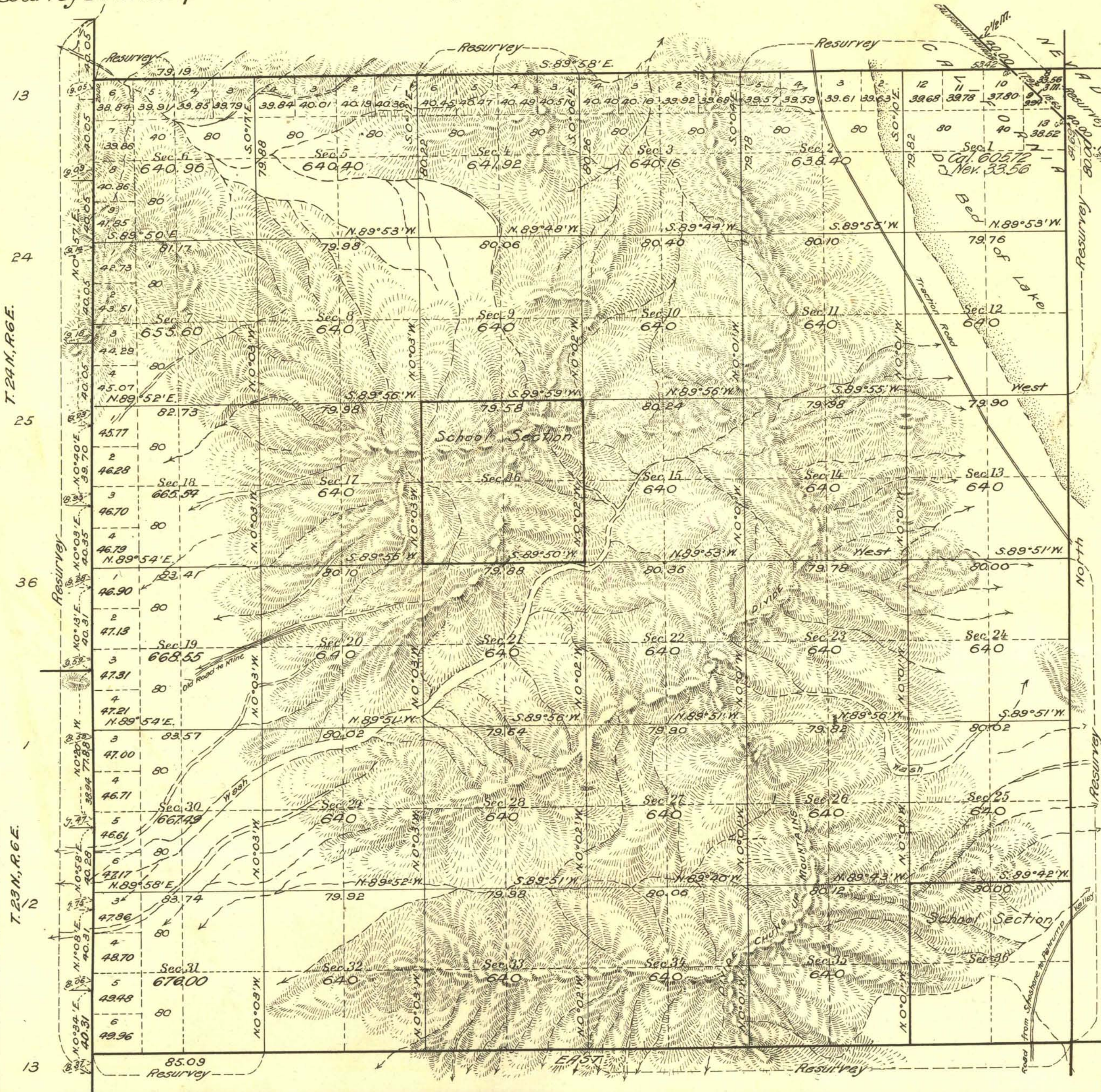

Note: Portions of this township were surveyed in 1857 and 1878. See plats approved March 19, 1858 and May 12, 1880. Resurvey was authorized by the First Assistant Secretary of the Interior February 15, 1915, under the provisions of the Act of March 3, 1909 (35 Stat. 845)

Area:
Resurveyed 11,850.71 acs.
New 11,323.59 "

Areas in Acres	
Public Land, Cal.	21,860.74
Public Land, Nev.	33.56
Indian Allotments	
Mineral Claims	
Water Surface	
School Sections	1280.00
Total Area	23,174.30

Scale 40 Chains to an inch

Mean Magnetic Declination 16° 24' E.
Lat. 36° 14' N.
Long. 116° 15' W.
near center Sec. 5

Surveys Designated	By Whom Surveyed	Group No.	Date of Instructions	Amount of Surveys			When Surveyed	
				Mls.	chs.	lks.	Began	Completed
N. bdy. Tp., sur. and res.	Guy Redwine,	37	September	5	79	19	Mar. 21, 1917	Feb. 6, 1918
E. bdy. Tp., sur. and res.	U.S. Surveyor.	-	21, 1916	6	00	00	Feb. 29, 1917	Mar. 2, 1917
W. bdy. Tp., resur.		-		6	00	00	Feb. 12, 1917	Jan. 28, 1918
S. bdy. Tp., sur. & resur.	and	-	and	See plat of T. 23 N., R. 7 E., S. B. M.				
Subdivisions, sur. and res.		-		60	14	16	Feb. 29, 1917	Feb. 9, 1918
Connections	Dupree R. Averill,	-	November	36	57		Mar. 2, 1917	Feb. 6, 1918
Cal. Nev. State bdy, res.	U.S. Transitman	-	23, 1916	36	57		Feb. 27, 1918	Feb. 27, 1918

Survey and Resurvey
The above map of Township No. 24 North, Range No. 7 East, of the San Bernardino Meridian California and Nevada is strictly conformable to the field notes of the survey thereof on file in this office, which have been examined and approved

U. S. Surveyor General's Offices
San Francisco, California,
and Reno, Nevada
March 23, 1920

John H. Moore
U. S. Surveyor General for California
John B. Sullivan
U. S. Surveyor General for Nevada