

Township N^o 44 North Range N^o 19 East Mount Diablo Meridian

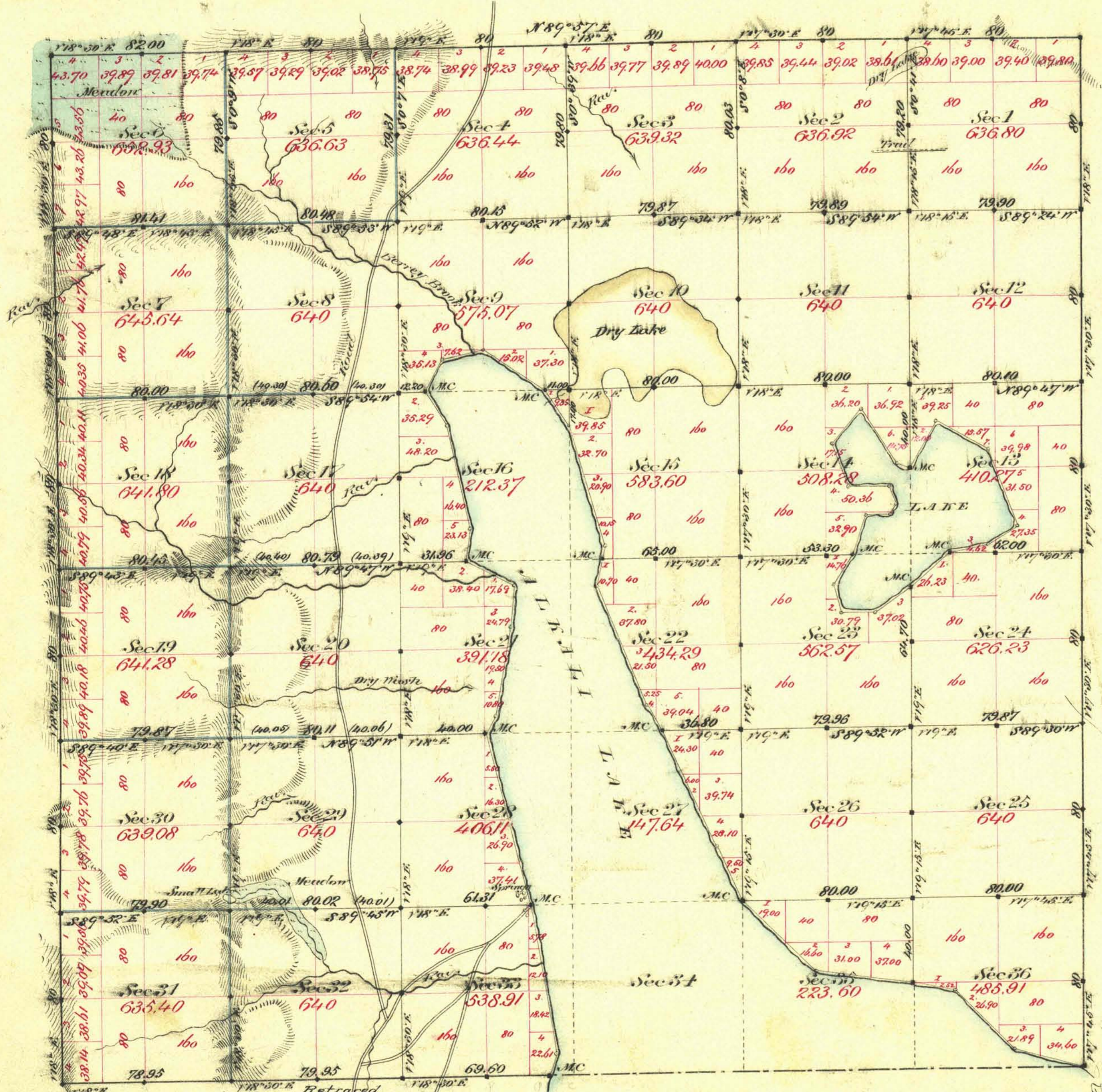

Sec	Course	Dist.	Sec	Course	Dist.
16	N 32 1/2° W	20.00			
19	N 19 1/2° W	134.00			
26	N 75° W	134.00	1	N 70° W	20.00
"	N 46° W	10.00	"	N 38° W	17.00
"	N 81° W	15.30	15	N 38° W	19.00
"	"	22.00	"	N 38° W	19.00
"	"	108.35	"	N 7 1/2° W	14.00
"	N 23° W	28.00	21	N 53° W	25.00
"	N 3 1/2° W	60.00	"	N 52° W	23.00
"	N 30° W	14.00	"	N 19° W	48.00
"	N 27 1/2° W	60.00	"	N 38° W	11.00
"	N 3 1/2° W	18.00	"	N 16 1/2° E	83.00
"	N 10 1/2° W	63.00	33	N 9° W	74.00
"	N 15 1/2° W	60.00	"	N 14° W	10.00
Aggregate 70.68 65					

Sec	Course	Dist.	Sec	Course	Dist.
Begin on line between					
	N 19 1/2° W	134.00		N 19 1/2° W	134.00
	N 75° W	134.00		N 40° E	21.00
23	N 85° W	20.50		S 53° W	20.00
"	West	15.00	"	N 46 1/2° W	5.80
"	N 75 1/2° W	13.30	13	N 30° W	26.00
"	N 53° E	16.50	"	S 60 1/2° W	28.00
14	N 19 1/2° W	21.00	"	N 50° W	19.00
"	East	18.00	"	N 58° W	16.00
"	N 32° E	13.00	"	N 76 1/2° W	10.00
"	N 15° W	9.00			
Aggregate 4- 42. 85					

Aggregate Area of Public Land Surveyd
 " " " Alkali Lake " 19,547.97 Ak.
 " " " " " 3,041.32 "
 " " " " " 452.65 "
 " " " " " 23,041.94 "

Commenced Nov. 24th 1880
 Completed December "

Survey designated	By whom Surveyed	Date of Contact	Amt. of Survey	When Surveyed	J.P. Cont.
W. Boundary retraced	H. W. Parson	March 26th 1879	2- 64- 07	1879	87
N. E. T. N. boundary	Parson & Patman	October 25th 1880	2- 68- 50	1880	101
Standard line block 55	"	"	12- 02- 00	"	"
Line 510	"	"	34- 34- 80	Nov- Dec "	"
Meanders of Alkali Lake	"	"	13- 02- 03	"	"
"	"	"	10- 63- 65	"	"
"	"	"	4- 42- 95	"	"

The above plat of Township N^o 44 North of Range N^o 19 East Mount Diablo Meridian is hereby certified to the field notes of the survey now on file in this office which have been examined and approved
 Virginia C. Lewis
 January 25th 1881
 U. S. Land Genl. Serv