

TOWNSHIP N° 43 NORTH RANGE N° 70 EAST MOUNT DIABLO MERIDIAN

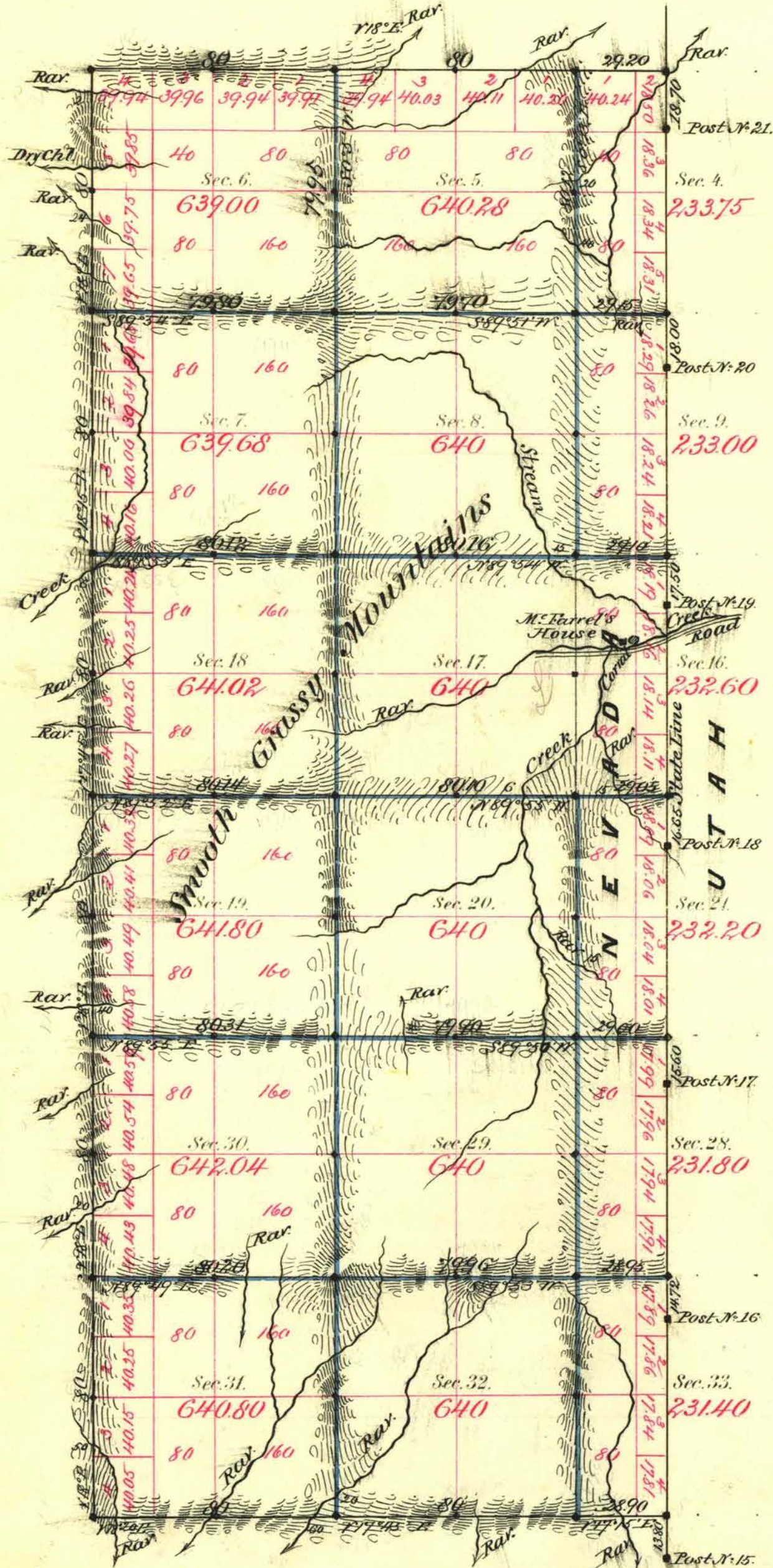

Sec. 3. Sec. 2. Sec. 1.
 Sec. 10. Sec. 11. Sec. 12.
 Sec. 15. Sec. 14. Sec. 13.
 Sec. 22. Sec. 23. Sec. 24.
 Sec. 27. Sec. 26. Sec. 25.
 Sec. 34. Sec. 35. Sec. 36.

Aggregate Area of Public Land surveyed 9079.37 Acres

Commenced May 16th 1882.
 Completed 18th "

Subdivisions run with a Variation of 17° 45' East.

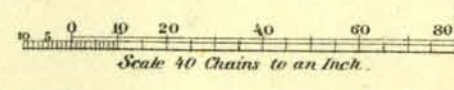

Survey Designated	By Whom Surveyed	Date of Contract	Amount of Surveys	When Surveyed
State Line	E. James	Aug. 16 th 1870	M. Ch ² 162	
N.W.S. Boundary	Monroe & K. Clellan	April 10 th 1882	10 - 58 - 10	1882
Subdivisions black line			1 - 00 - 00	May
Connections with			22 - 05 - 74	
			1 - 02 - 47	

779 Cons
 124
 "

The above Map of Township N° 43 North of Range N° 70 East of Mount Diablo Meridian is strictly conformable to the field notes of the survey thereof on file in this Office, which have been examined and approved.
 Surveyor General's Office,
 Reno, Nevada
 June 10th 1882
 E. S. Davis
 Sur. Gen. Nevada