

Township No. 43 North Range No. 24 1/2 East Mt. Diablo Meridian, Nevada.

Sec.	Sec.	Sec.	Sec. 1
Sec.	Sec.	Sec.	Sec. 12
Sec.	Sec.	Sec.	Sec. 13
Sec.	Sec.	Sec.	Sec. 24
Sec.	Sec.	Sec.	Sec. 25
Sec.	Sec.	Sec.	Sec. 36

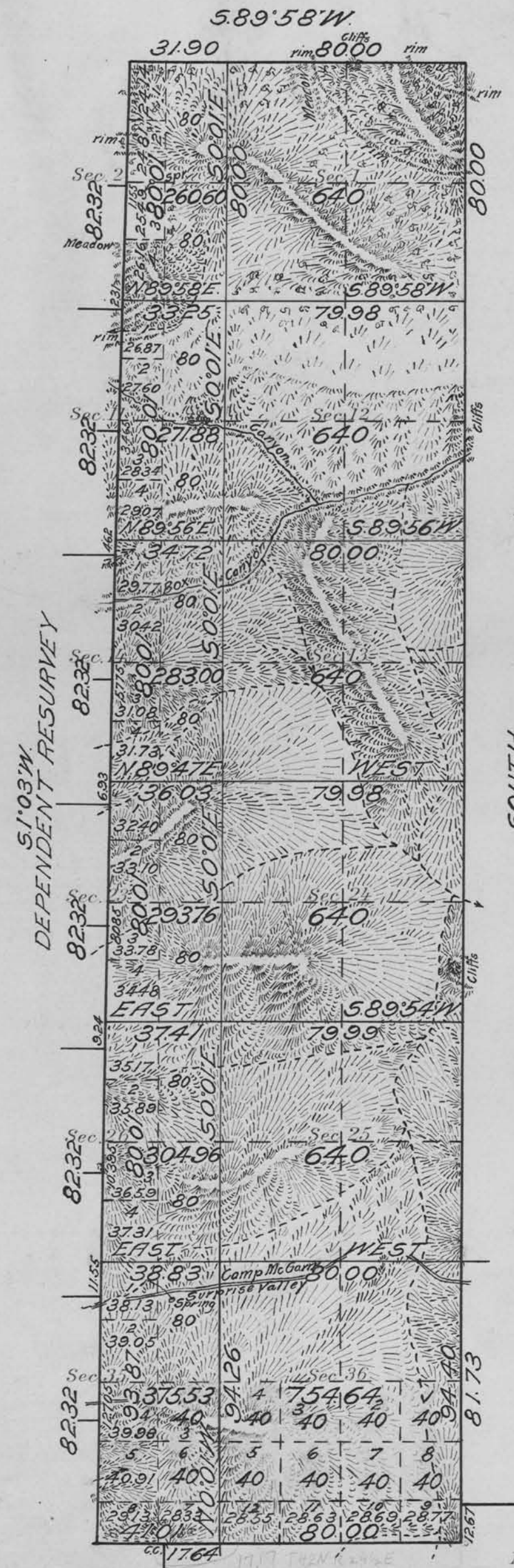

Note
Transitman reports very few
indications of mineral.

Areas in Acres	
Public Land	574437
Indian Reservation	
Indian Allotments	
Mineral Claims	
Water Surface	
Total Area	574437

Scale 40 Chains to an inch

Mean Magnetic Declination 20° East.

Longitude 119° 11' W.

Latitude 41° 37' N.

Sec. 1 Sec. 2 WEST Sec. 1

The above map of Township No. 43 North Range No. 24 1/2 E. of the Mt. Diablo Meridian Nevada is strictly conformable to the field notes of the survey thereof on file in this office, which have been examined and approved

U. S. Surveyor General's Office.

Reno, Nevada; March 11, 1919.

John B. Sullivan
Surveyor General.

Surveys Designated	By Whom Surveyed	Group			Amount of Surveys		When Surveyed	
		No.	Date of Instructions	Mls.	chs.	lks.	Begun	Completed
North Boundary	John R. English	52	March 16, 1917	1	31	90	Oct. 21, 1918	Oct. 21, 1918
South Boundary	U.S. Transitman	"	and	1	41	01	Oct. 26, 1918	Oct. 26, 1918
East Boundary	AND	"	Feb. 11, 1918	6	14	40	Oct. 22, 1918	Oct. 25, 1918
Subdivisions	"	"	"	13	34	45	Oct. 21, 1918	Oct. 26, 1918
West Boundary	H.W. Peppert	"	"	6	13	92	July 20, 1917	July 30, 1917
	U.S. Surveyor							

N.E.P.
A.R.S.