

TOWNSHIP 42 NORTH, RANGE 21 EAST, OF THE MOUNT DIABLO MERIDIAN, NEVADA DEPENDENT RESURVEY

¼ Sec. Cor. of Secs. 25 & 30,
T. 42 N., R. 20 E. N. 88° 03' W.

¼ Sec. Cor. of Secs. 6 & 31
Tps. 42 & 43 N., R. 20 E. N. 88° 03' W.

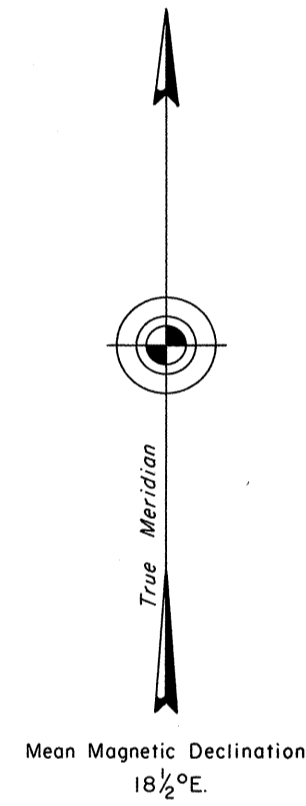
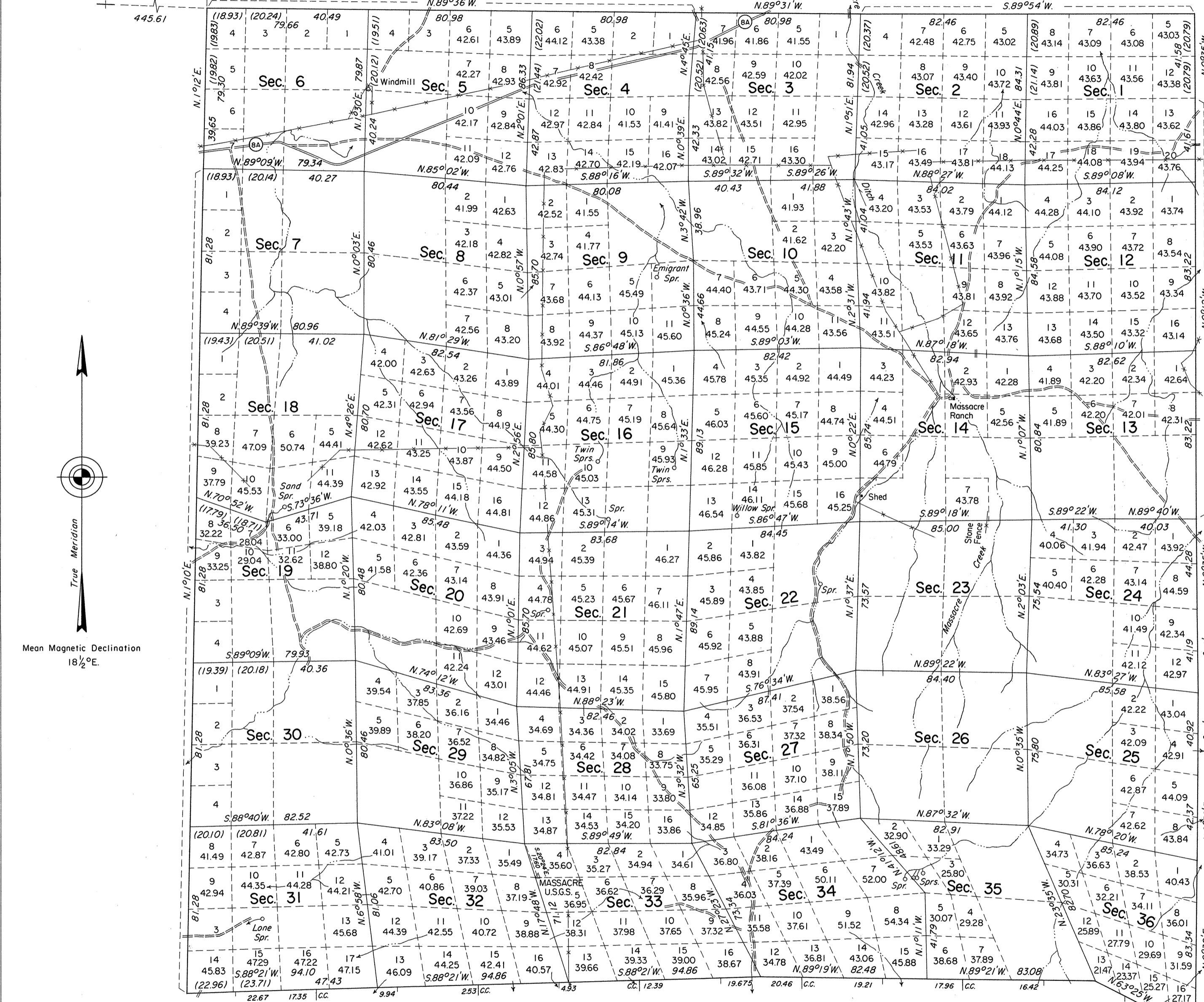

The history of earlier surveys is contained in the field note record.

This plat represents a dependent resurvey of the east, north and west boundaries and the subdivisional lines of T. 42 N., R. 21 E., Mount Diablo Meridian, Nevada, designed to restore the corners in their original locations according to the best available evidence.

Lottings and areas, except as shown hereon, are as shown on the plats approved March 25, 1874 and June 20, 1877.

Survey executed by John D. Sorensen, Cadastral Surveyor, August 5, 1968 to August 19, 1969, under Special Instructions dated April 29, 1968, and Supplemental Instructions dated August 5, 1968, for Group No. 459, Nevada.

UNITED STATES DEPARTMENT OF THE INTERIOR
BUREAU OF LAND MANAGEMENT
Washington, D.C. August 28, 1972

This plat is strictly conformable to the approved field notes, and the survey, having been correctly executed in accordance with the requirements of law and the regulations of this Bureau, is hereby accepted.

For the Director

Clark F. Lamm

Chief, Division of Cadastral Survey

Resurveyed by Swanholm and Yundt in 1932

Sec. 6 Sec. 5 Sec. 4 Sec. 3 Sec. 2 Sec. 1

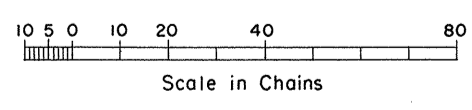

Area resurveyed: 23,516.34 acres

Latitude 41°30'16.5" N.
Longitude 119°33'26.4" W.