

TOWNSHIP 41 1/2 NORTH, RANGE 25 EAST, OF THE MOUNT DIABLO MERIDIAN, NEVADA

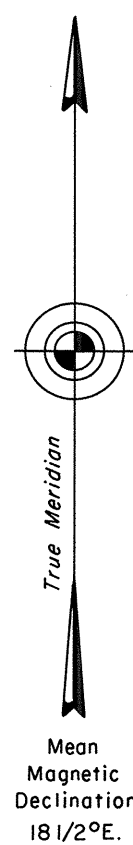

A history of surveys is contained in the field notes.

A dependent resurvey of a portion of the west boundary of Township 41 North, Range 26 East, a dependent resurvey of a portion of the south boundary of Township 42 North, Range 25 East, and a survey of a portion of the south boundary of Township 41 1/2 North, Range 25 East, were executed concurrently under this same Group.

This plat represents the survey of a portion of the subdivisional lines of Township 41 1/2 North, Range 25 East, Mount Diablo Meridian, Nevada.

Survey executed by Robert A. Pratt, Cadastral Surveyor, beginning July 7, 1988, and completed July 7, 1988, pursuant to Special Instructions dated April 11, 1988, for Group No. 655, Nevada.

Sec. 36

Unsurveyed

Sec. 35

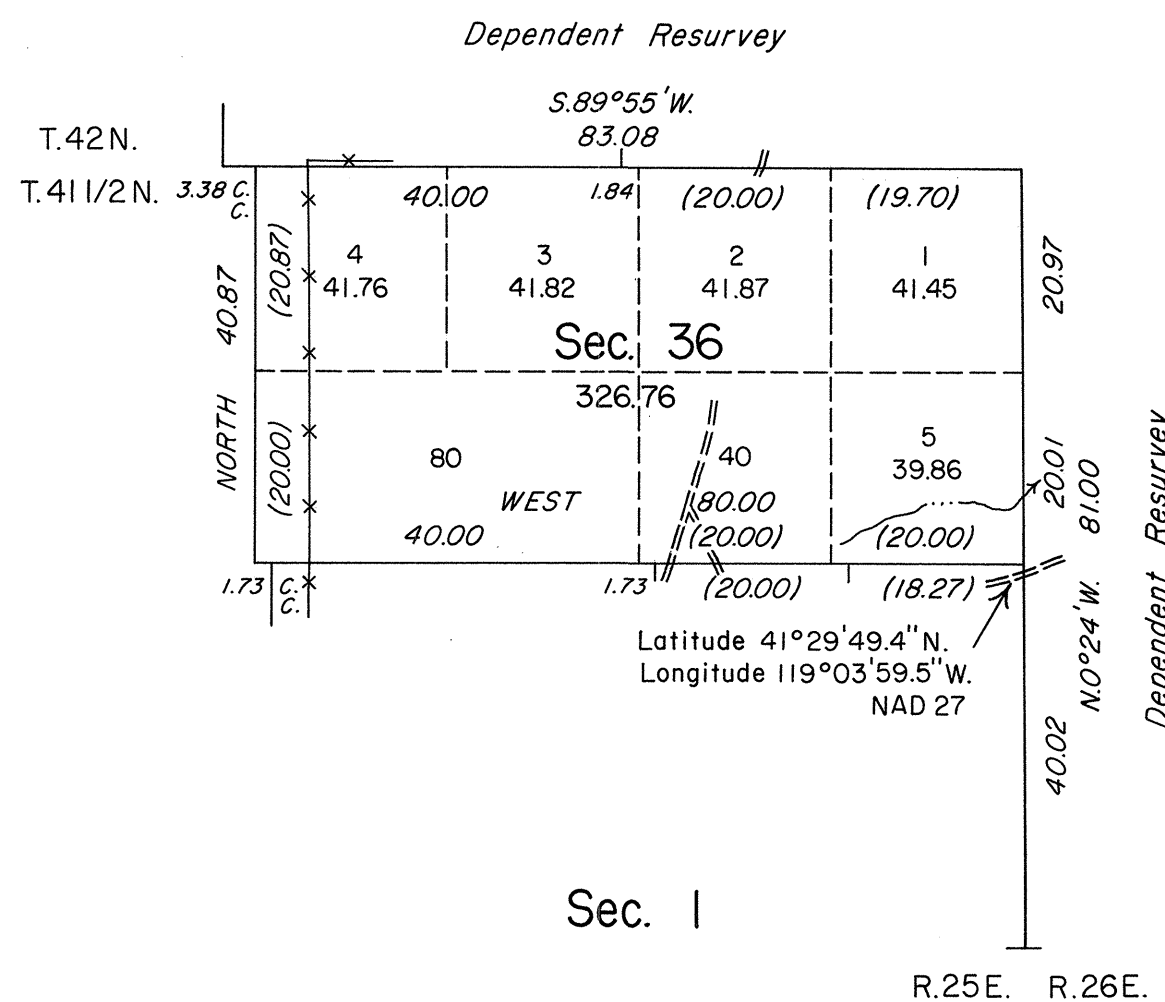

Latitude 41° 29' 49.4" N.
Longitude 119° 03' 59.5" W.
NAD 27

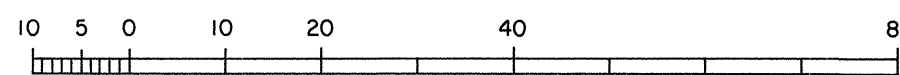

Scale in Chains
Area Surveyed 326.76 Acres

UNITED STATES DEPARTMENT OF THE INTERIOR
BUREAU OF LAND MANAGEMENT

Reno, Nevada March 16, 1995

This plat is strictly conformable to the approved field notes, and the survey, having been correctly executed in accordance with the requirements of law and the regulations of this Bureau, is hereby accepted.

For the Director

Chief Cadastral Surveyor, Nevada

Sec. 6