

Township No. 40 North Range No. 50 East N. D. M.

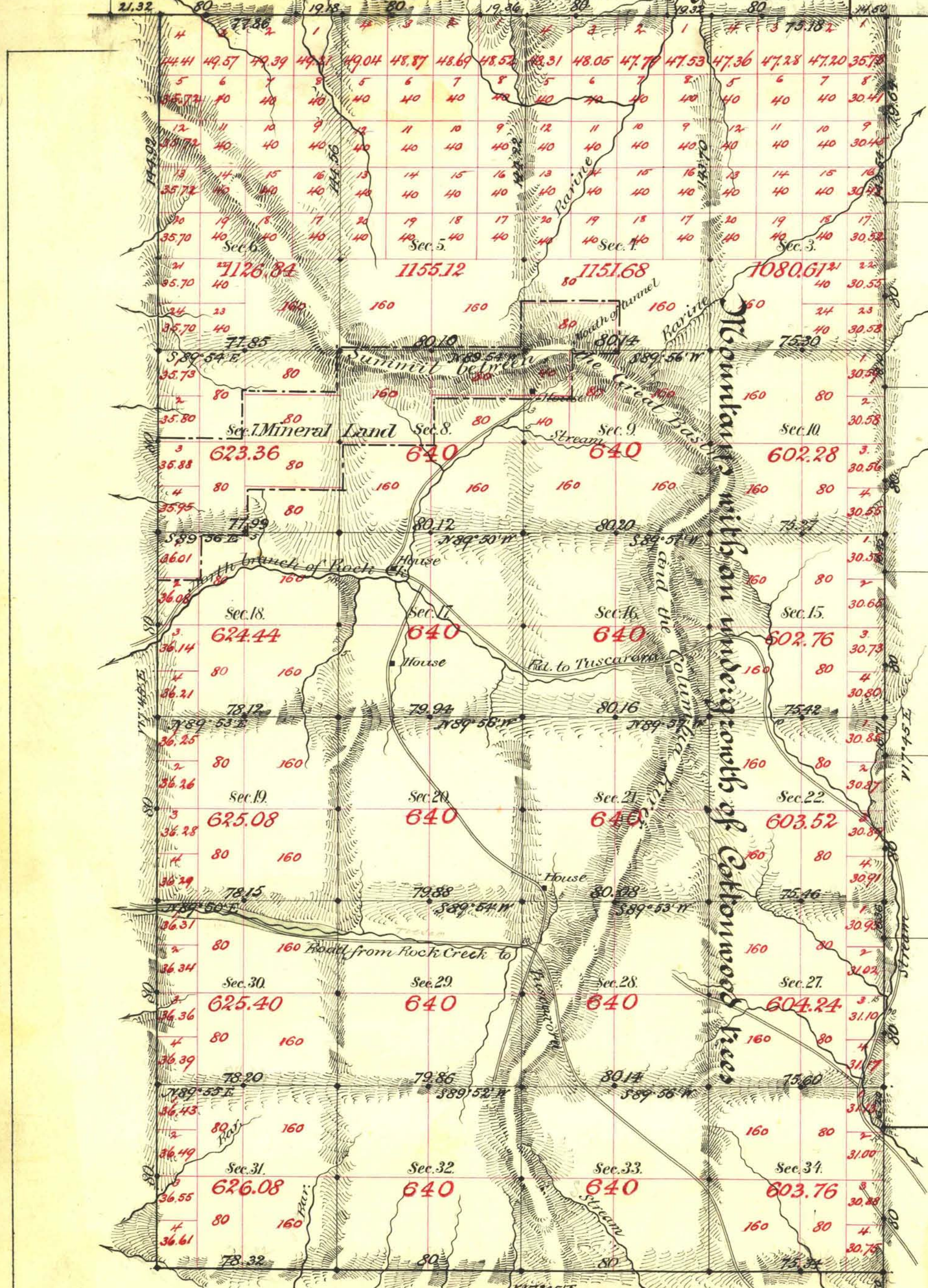

Sec. 6
Sec. 7
Sec. 18
Sec. 19
Sec. 30
Sec. 31
Sec. 6

Aggregate area of Public Land surveyed 16,357.33 Ac
" " Mineral " 707.84 "
" " Aggregate 17,065.17 "

Commenced October 2nd 1884
Completed " 4th "

Subdivisions run with a Var. of N. 115° East

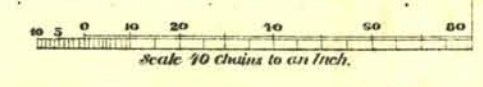

Surveys Designated	By Whom Surveyed	Date of Contract	Amount of Surveys	When Surveyed	Acres
W. Body	Mr. Edmund Stewart	Nov. 11th 1884	26 - 61 - 99	1884	169
"	Deles Bell	July 15th 1882	3 - 73 - 04	1882	147
"	S. K. Stewart	Aug. 7th 1884	10 - 36 - 80	1884	170
Subdivisions	Mr. Edmund Stewart	" 9th "	40 - 00 - 46	Octbr "	171
Conveyance	"	"	57 - 86	"	"
Connected on W. Body	"	"	1 - 01 - 82	"	"

The above Map of Township No. 40 North of Range No. 50 East Mount Diablo Meridian is strictly conformable to the field notes of the survey thereof on file in this Office, which have been examined and approved.

Surveyor General's Office, Reno. C. C. Canning
January 13th 1885 U.S. Surv. Genl. of Nevada.