

# TOWNSHIP 40 NORTH, RANGE 25 EAST, OF THE MOUNT DIABLO MERIDIAN, NEVADA.

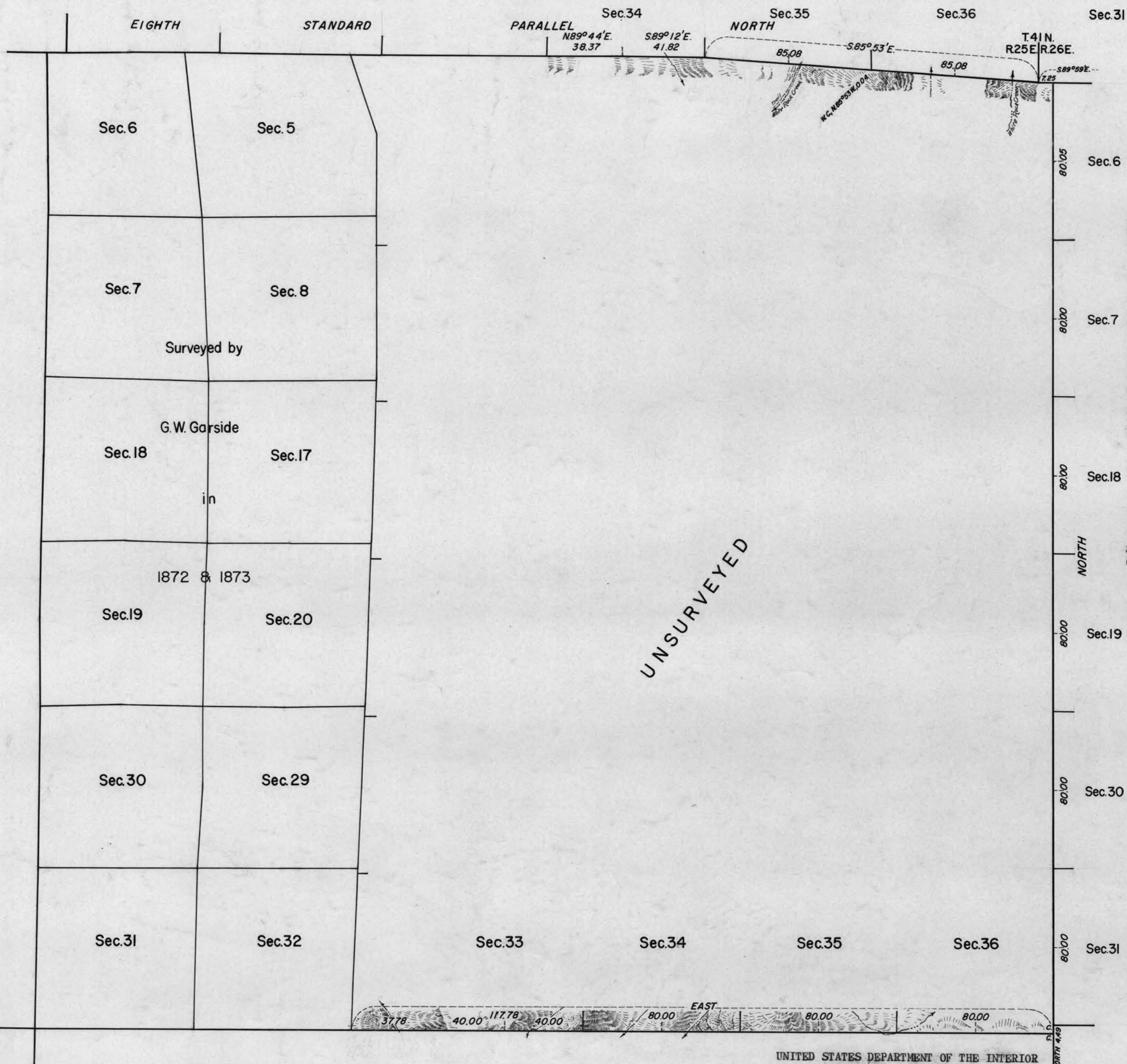

Sec. 6

Sec. 5

Sec. 7

Sec. 8

Surveyed by

G.W. Garside

Sec. 18

Sec. 17

in

1872 & 1873

Sec. 19

Sec. 20

Sec. 30

Sec. 29

Sec. 31

Sec. 32

Sec. 33

Sec. 34

Sec. 35

Sec. 36

Sec. 6

Sec. 7

Sec. 18

Sec. 19

Sec. 30

Sec. 31

History of earlier surveys is contained in the field notes.

This plat represents a dependent resurvey of a portion of the Eighth Standard Parallel North through R. 25 E. designed to restore the corners in their original locations according to the best available evidence, and the survey of a portion of the south boundary of T. 40 N., R. 25 E., Mount Diablo Meridian, Nevada.

Survey executed by James W. Hardison, May 10 to July 19, 1946, under special instructions dated March 12, 1941 and supplemental special instructions dated September 4, 1941 for Group 314, Nevada.

UNSURVEYED

UNITED STATES DEPARTMENT OF THE INTERIOR  
 BUREAU OF LAND MANAGEMENT  
 Washington, D. C. December 18, 1956

This plat is strictly conformable to the approved field notes, and the survey, having been correctly executed in accordance with the requirements of law and the regulations of this Bureau, is hereby accepted.

For the Director  
*Carl G. Harrougton*  
 Cadastral Engineering Staff Officer

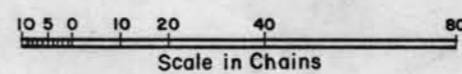

0515-a

T40N, R25E

M.S. P.H. 9936