

Township No. 39 1/2 North, Range No. 21 East of the Mt. Diablo Meridian, Nevada.

G f F e E d D c C b B a A

g Sec. 6 Sec. 5 Sec. 4 Sec. 3 Sec. 2 Sec. 1 y

H Y

h Sec. 7 Sec. 8 Sec. 9 Sec. 10 Sec. 11 Sec. 12 x

I X

i Sec. 18 Sec. 17 Sec. 16 Sec. 15 Sec. 14 Sec. 13 w

K Sec. 31 Sec. 32 Sec. 33 Sec. 34 Sec. 35 Sec. 36 W

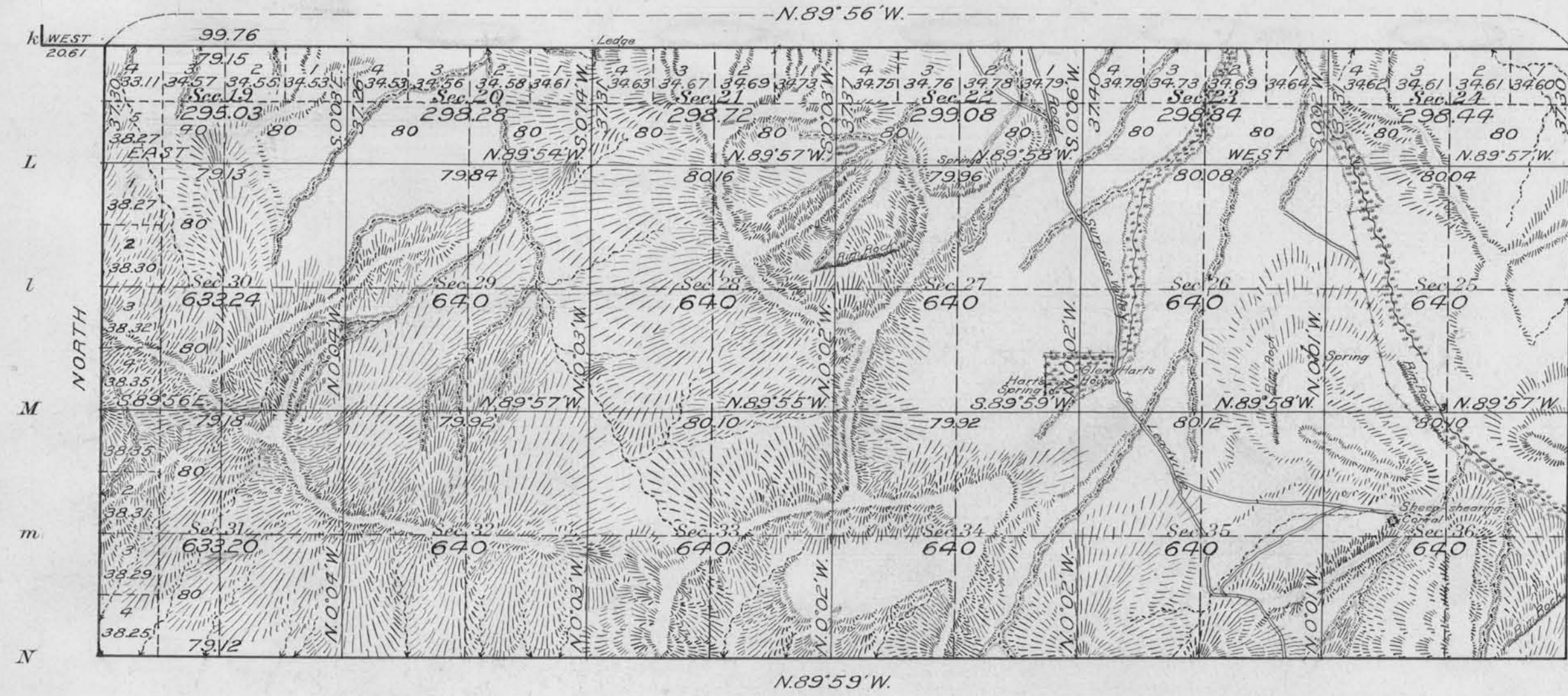

Areas in Acres	
Public Land	9,454.83
Indian Reservation	
Indian Allotments	
Mineral Claims	
Water Surface	
<b>Total Area</b>	<b>9,454.83</b>

LATITUDE 41° 18' N.  
 LONGITUDE 113° 34' W.  
 Scale 40 Chains to an inch  
 Mean Magnetic Declination 18° 00' E

Surveys Designated	By Whom Surveyed	Group		Amount of Surveys		When Surveyed		
		No.	Date	Mls.	chs.	lks.	Begun	Completed
East Boundary Resurvey	Harry W. Feppert	48	Sept. 1, 1916	2	37	30	Sept. 25, 1917	Sept. 25, 1917
North Boundary	U.S. Surveyor and	"	" " "	5	79	15	Sept. 25, 1917	Oct. 1, 1917
Subdivisions	Lemuel R. Mercer, U.S. Transmitter	"	" " "	24	25	20	Oct. 10, 1917	Oct. 15, 1917

The above map of Township No. 39 1/2 North, Range No. 21 East of the Mt. Diablo Meridian, Nevada is strictly conformable to the field notes of the survey thereof on file in this office, which have been examined and approved.

U. S. Surveyor General's Office.  
 Reno, Nevada, November 29, 1918

*John B. Sullivan*  
 Surveyor General.