

Approved by Com^r S. L. O. March 25th 1896

TOWNSHIP N^o 38 NORTH RANGE N^o 47 EAST MOUNT DIABLO MERIDIAN

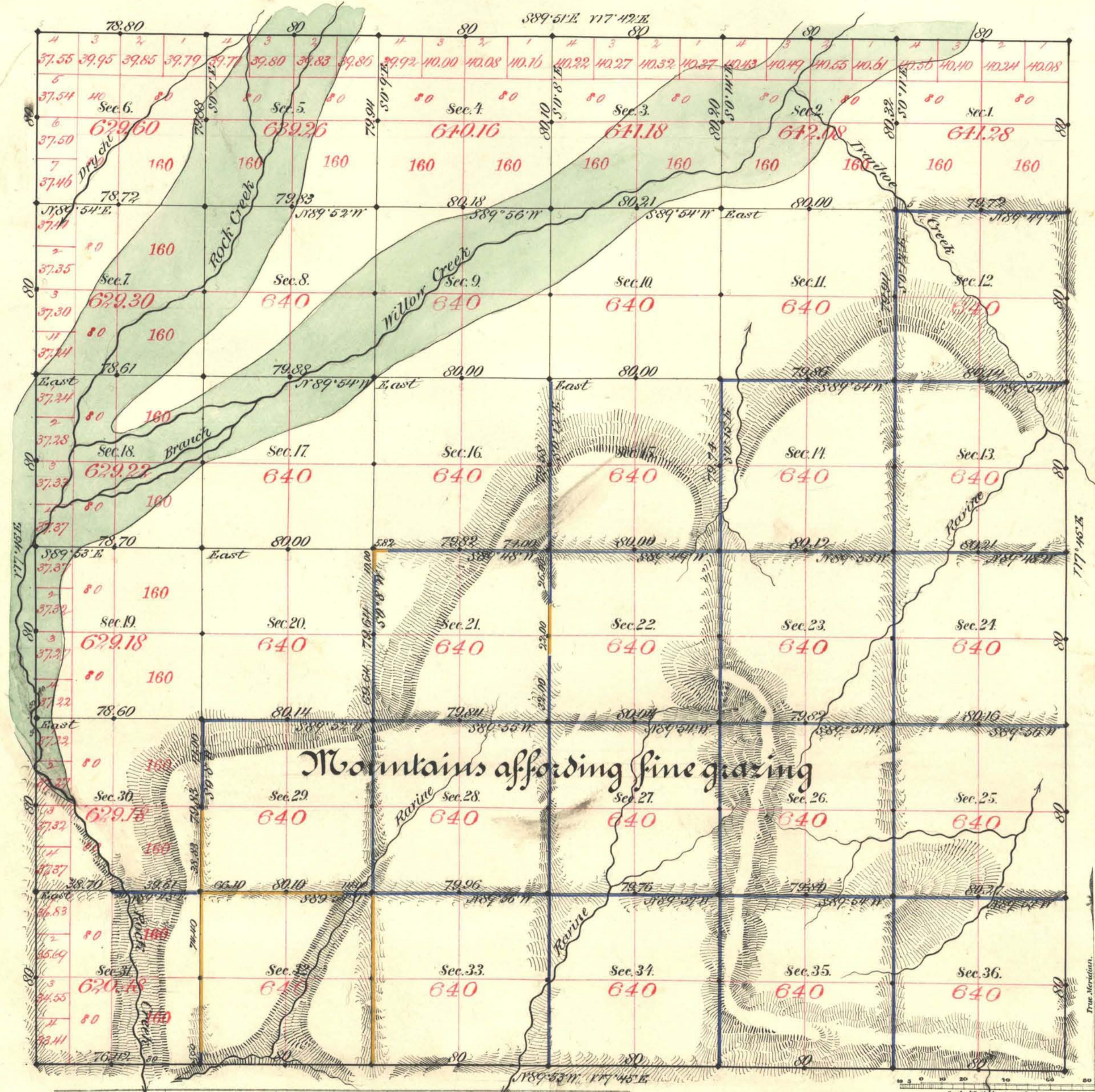

— River Cut 190

Aggregate Area of Public Land surveyed by
 Welch, Eaton & Smyles Nov. 16th 1842
 by Mr. Eldon & Bridges Nov. 11th 1854
 Aggregate
 8,905.74 Acres
 17,065.68 "
 22,970.92 "

Old work commenced Dec. 31st 1842
 " " completed Jan. 3rd 1843
 New " commenced March 2nd 1855
 " " completed " 16th "

Old work approved by C. S. Davis February 13th 1843

Subdiv. run with a Var. of 14' 115' East

Surveys Designated.	By Whom Surveyed.	Date of Contract.	Amount of Surveys.	When Surveyed.	N ^o Corn.
E. N. & N. bdy.	Welch, Eaton & Smyles	Nov. 16 th 1842	27 - 78 - 80	1842	54
Subdiv. black	" "	" "	24 - 33 - 37	January 1843	173
S. bdy.	S. K. Stewart	" 10 th 1854	5 - 76 - 42	1854	174
Subdiv. yellow	Mr. Eldon & Bridges	" 11 th "	3 - 57 - 15	March 1855	"
" blue	" "	" " "	31 - 60 - 95	" "	"

The above Map of Township No. 38 North of Range No. 47 East
 Mount Diablo Meridian is strictly conformable to the field notes of the survey
 thereof on file in this Office, which have been examined and approved.
 Surveyor General's Office, Reno, B. C. Conning
 June 2nd 1885 U.S. Surv. Gen'l. of Nevada.