

# TOWNSHIP 37 NORTH, RANGE 67 EAST, OF THE MOUNT DIABLO MERIDIAN, NEVADA

## DEPENDENT RESURVEY

OFFICIALLY FILED  
NEVADA STATE OFFICE  
7:30 a.m.  
Feb 13, 1981

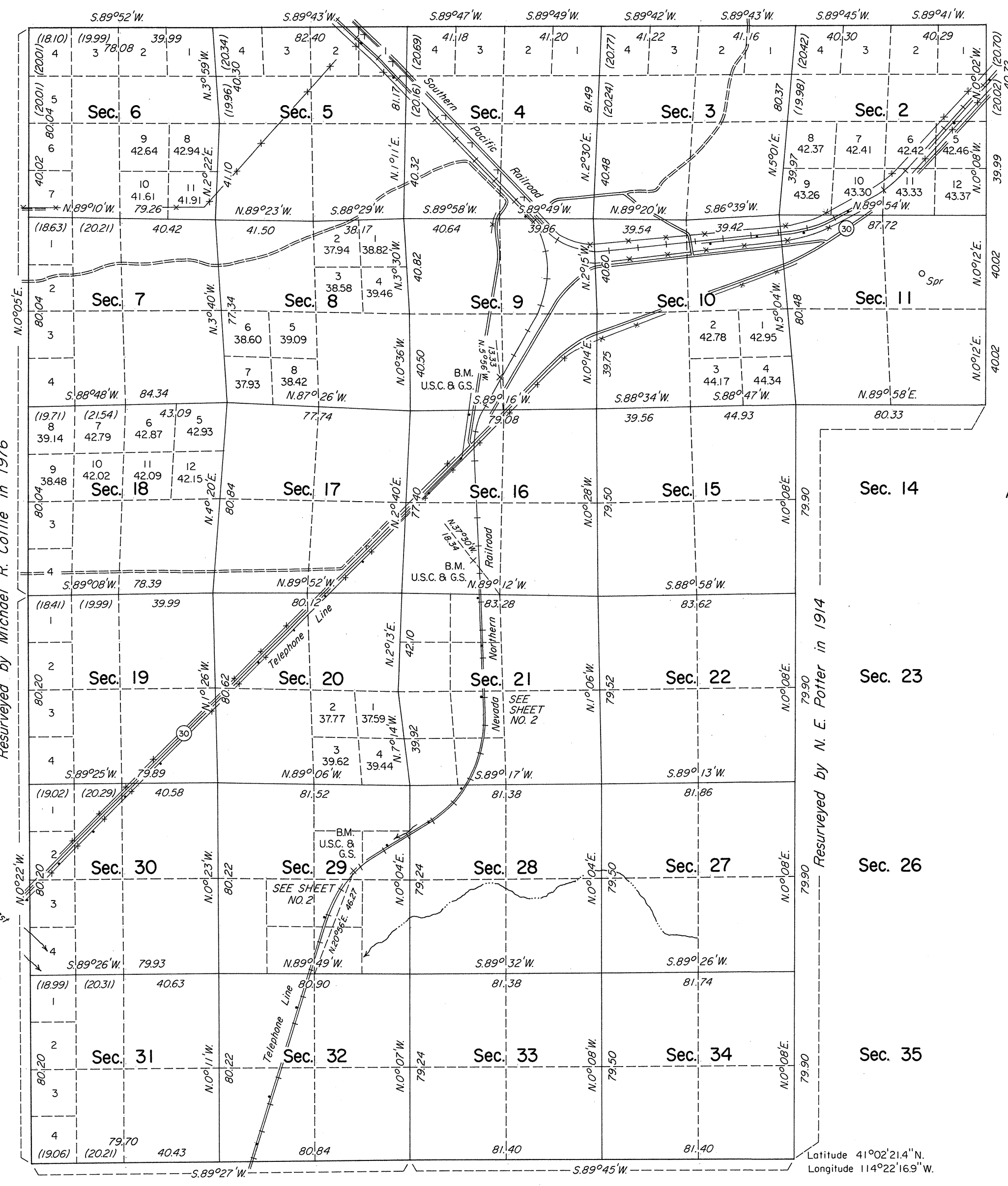

Sec. 1  
A history of surveys is contained in the field notes.

Sec. 2  
A dependent resurvey of a portion of the south boundary was executed concurrently under T. 36 N., R. 67 E. of this group.

Sec. 3  
This plat, in two sheets, represents the dependent resurvey of a portion of the north boundary and a portion of the subdivisional lines, designed to restore the corners in their true original locations according to the best available evidence, T. 37 N., R. 67 E., Mount Diablo Meridian, Nevada.

Sec. 4  
Except as indicated hereon, the lottings and areas are as shown on the plat approved April 2, 1880.

Sec. 5  
Areas shown in parentheses are derived from dependent resurvey data and are for administrative purposes only. Boundaries of the legal subdivision containing parenthetical acreages are in no way altered.

Sec. 6  
Survey executed by Neil R. Forsyth and David E. Provost, Cadastral Surveyors, beginning June 13, 1978, and completed September 29, 1978, pursuant to Special Instructions dated August 2, 1977, for Group No. 553, Nevada.

Sec. 7  
Resurveyed by  
*N. E. Potter*

Sec. 8  
in 1914

Sec. 9  
UNITED STATES DEPARTMENT OF THE INTERIOR  
BUREAU OF LAND MANAGEMENT  
Denver, Colorado January 27, 1981

Sec. 10  
This plat is strictly conformable to the approved field notes, and the survey, having been correctly executed in accordance with the requirements of law and the regulations of this Bureau, is hereby accepted.

Sec. 11  
For the Director  
*J. J. [Signature]*

Sec. 12  
Chief, Cadastral Survey  
Examination and Approval Staff

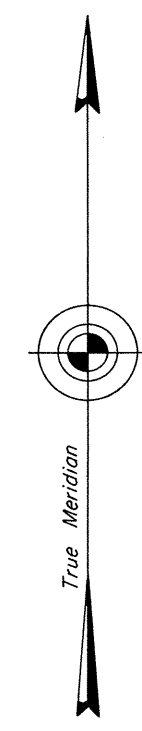

Resurveyed by Michael R. Collie in 1976

Channels of East Squaw Creek

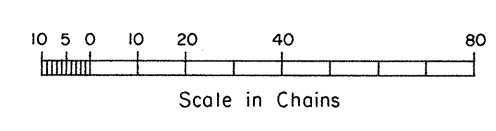

Latitude 41°02'21.4"N.  
Longitude 114°22'16.9"W