

TOWNSHIP 36 NORTH, RANGE 49 EAST, OF THE MOUNT DIABLO MERIDIAN, NEVADA  
SUPPLEMENTAL PLAT OF SECTION 13

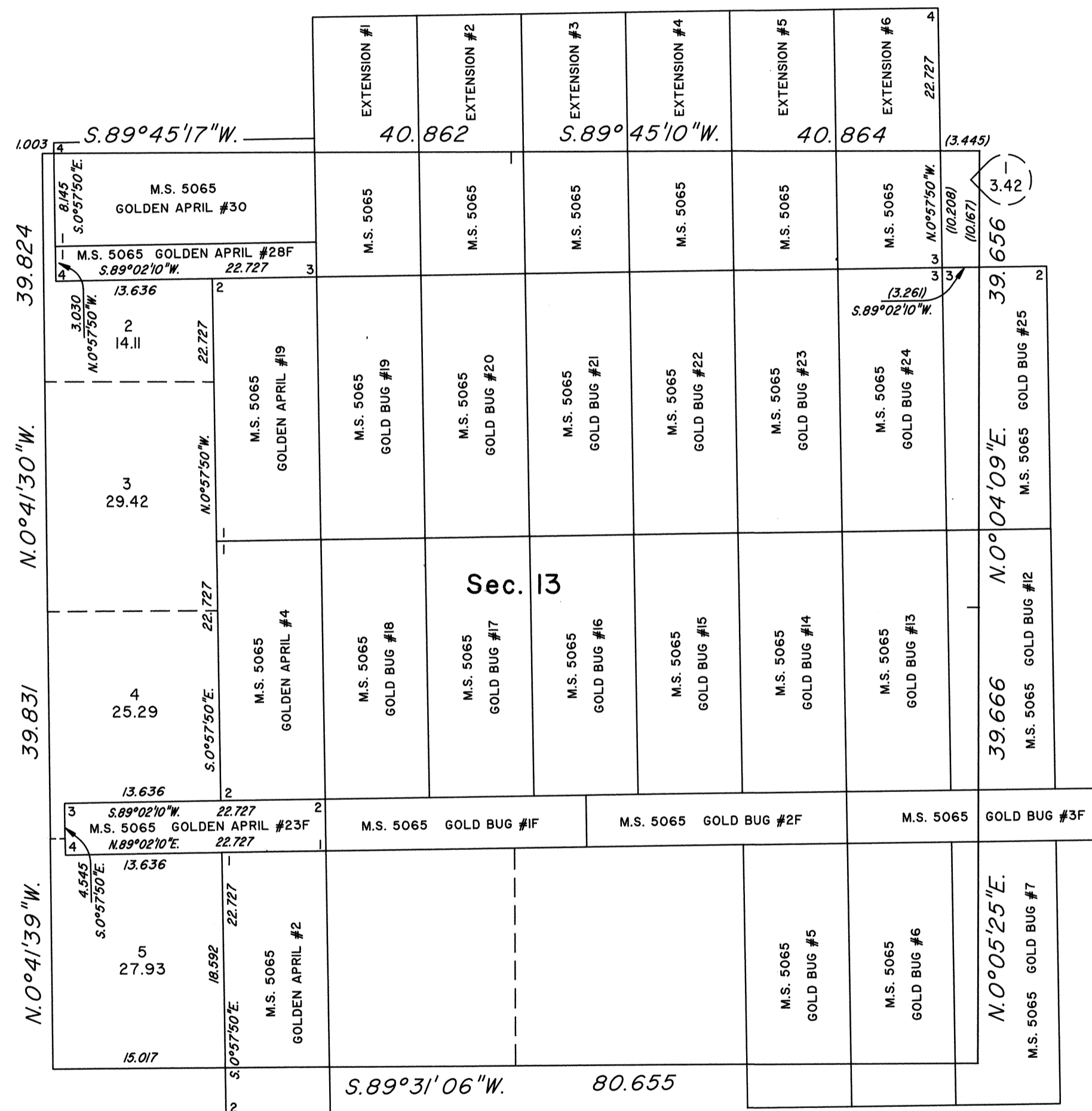

This plat, showing new lottings created by the segregation of Mineral Survey No. 5065 in section 13, T. 36 N., R. 49 E., Mount Diablo Meridian, Nevada, is based on the plat approved February 13, 1873, and the mineral survey records.

Refer to land status records for ownership of mineral surveys or other private claims.

UNITED STATES DEPARTMENT OF THE INTERIOR  
BUREAU OF LAND MANAGEMENT

Reno, Nevada June 26, 1998

This plat, showing new lottings, is based upon the official records, and having been correctly prepared in accordance with the regulations of this Bureau, is hereby accepted.

For the Director

*Robert H. Thompson*

Acting Chief Cadastral Surveyor, Nevada

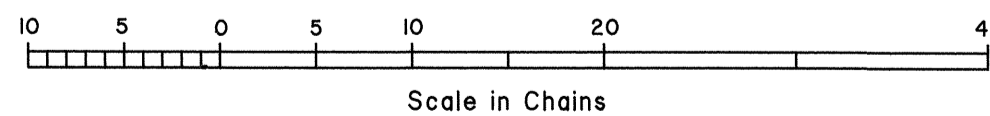

Rd