

Township No. 35 North Range No. 31 East Mt Diablo Meridian, Nevada

G f F e E d D c C b B a A

g Sec. 6 Sec. 5 Sec. 4 Sec. 3 Sec. 2 Sec. 1 y

H D Y

h Sec. 7 Sec. 8 Sec. 9 Sec. 10 Sec. 11 Sec. 12 x

I V X

i Sec. 18 Sec. 17 Sec. 16 Sec. 15 Sec. 14 Sec. 13 Sec. 12 Sec. 11 Sec. 10 Sec. 9 Sec. 8 Sec. 7 Sec. 6 W

K U W

k Sec. 19 Sec. 20 Sec. 21 Sec. 22 Sec. 23 Sec. 24 Sec. 25 Sec. 26 Sec. 27 Sec. 28 Sec. 29 Sec. 30 V Resurvey

L N V

l Sec. 30 Sec. 29 Sec. 28 Sec. 27 Sec. 26 Sec. 25 Sec. 24 Sec. 23 Sec. 22 Sec. 21 Sec. 20 Sec. 19 U

M U

m Sec. 31 Sec. 32 Sec. 33 Sec. 34 Sec. 35 Sec. 36 Sec. 37 Sec. 38 Sec. 39 Sec. 40 Sec. 41 Sec. 42 Sec. 43 Sec. 44 Sec. 45 Sec. 46 Sec. 47 Sec. 48 Sec. 49 Sec. 50

N O P Q R S T

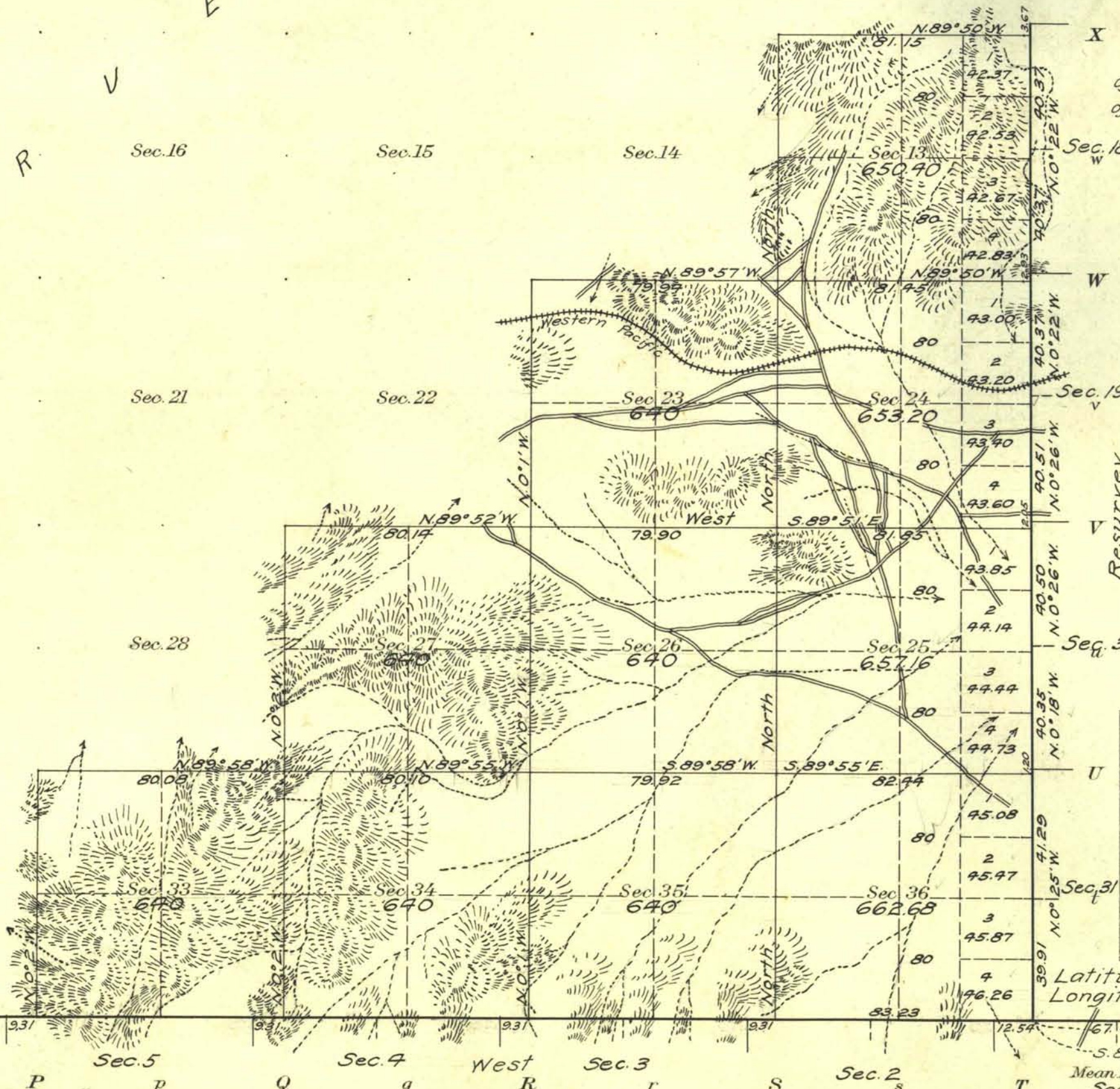

-Note-
Transitman reports good indications
of mineral in mountainous portions
of township

Areas in Acres	
Public Land	3235.88
Indian Reservation	
Indian Allotments	
Mineral Claims	
Water Surface	
C.P.R.R. Land Grant	3227.56
Total Area	6463.44

Latitude 40° 50' N.
Longitude 118° 26' W.
Scale 40 Chains to an inch
Mean Magnetic Declination 18° 30' E.

Surveys Designated	By Whom Surveyed	Contract		Amount of Surveys			When Surveyed	
		No.	Date	Mls.	chs.	lks.	Begun	Completed
Subdivisions	Newton E. Potter	14	Aug 22, 1911	20	6	97	Nov. 8, 1912	Nov. 12, 1912
E. Boundary (Resur)	"	"	"	4	3	67	Oct. 2, 1912	Nov. 7, 1912
S. Boundary	William H. Craigue and Newton E. Potter	"	"	6	8	06	Oct. 26, 1912	Oct. 30, 1912

The above map of Township No. 35 North Range No. 31 East of the Mt Diablo Meridian Nevada is strictly conformable to the field notes of the survey thereof on file in this office, which have been examined and approved
U. S. Surveyor General's Office.
Reno, Nevada January 19, 1914

Matthew Kyle
Surveyor General.

W bdy Sec 7 = N 0° 22' W 80.76
No. 20 - No. 50 found.

H.S.P.

0832

T 35 N. R. 31 E