

OFFICIALLY FILED  
NEVADA STATE OFFICE  
10:00 AM 7/13/1972

# TOWNSHIP 34 NORTH, RANGE 54 EAST, OF THE MOUNT DIABLO MERIDIAN, NEVADA

## DEPENDENT RESURVEY

Sec. 2

Sec. 1

Sec. 11

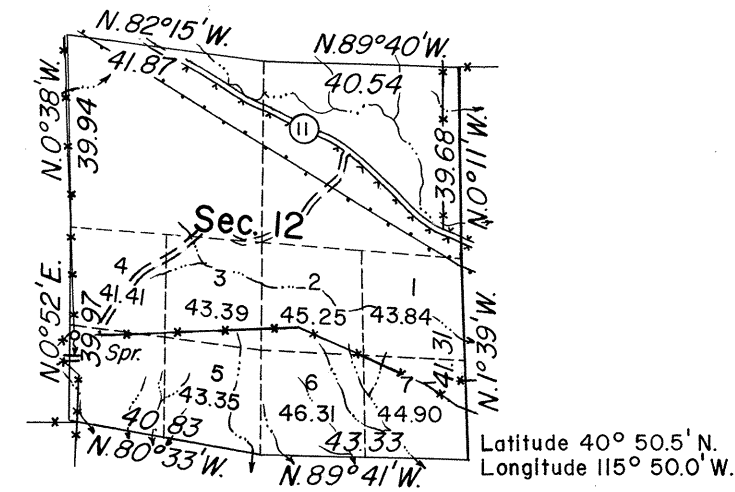

Sec. 14

Sec. 13

History of the earlier surveys is contained in the field notes.

This plat represents a dependent resurvey of the boundaries of section 12, T. 34 N., R. 54 E., Mount Diablo Meridian, Nevada, designed to restore the corners in their original locations according to the best available evidence.

Except as indicated hereon, lottings and areas are as shown on the plat approved October 28, 1896.

Survey executed by Alburn D. Griffin, Cadastral Surveyor, May 5 to May 9, 1969, under Special Instructions dated March 21, 1969 for Group No. 462, Nevada.

UNITED STATES DEPARTMENT OF THE INTERIOR  
BUREAU OF LAND MANAGEMENT  
Washington, D.C. June 22, 1972

This plat is strictly conformable to the approved field notes, and the survey, having been correctly executed in accordance with the requirements of law and the regulations of this Bureau, is hereby accepted.

For the Director

*Clark F. Sumner*

Chief, Division of Cadastral Survey

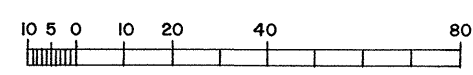

Area Resurveyed 668.45 Acres.

