

TOWNSHIP 33 NORTH, RANGE 33 EAST, OF THE MOUNT DIABLO MERIDIAN, NEVADA

ENLARGE DIAGRAM OF SECTIONS 13, 14, 22, 23, 24, 26, AND 27

OFFICIALLY FILED
NEVADA STATE OFFICE
10:00 a.m. Feb. 9, 1976

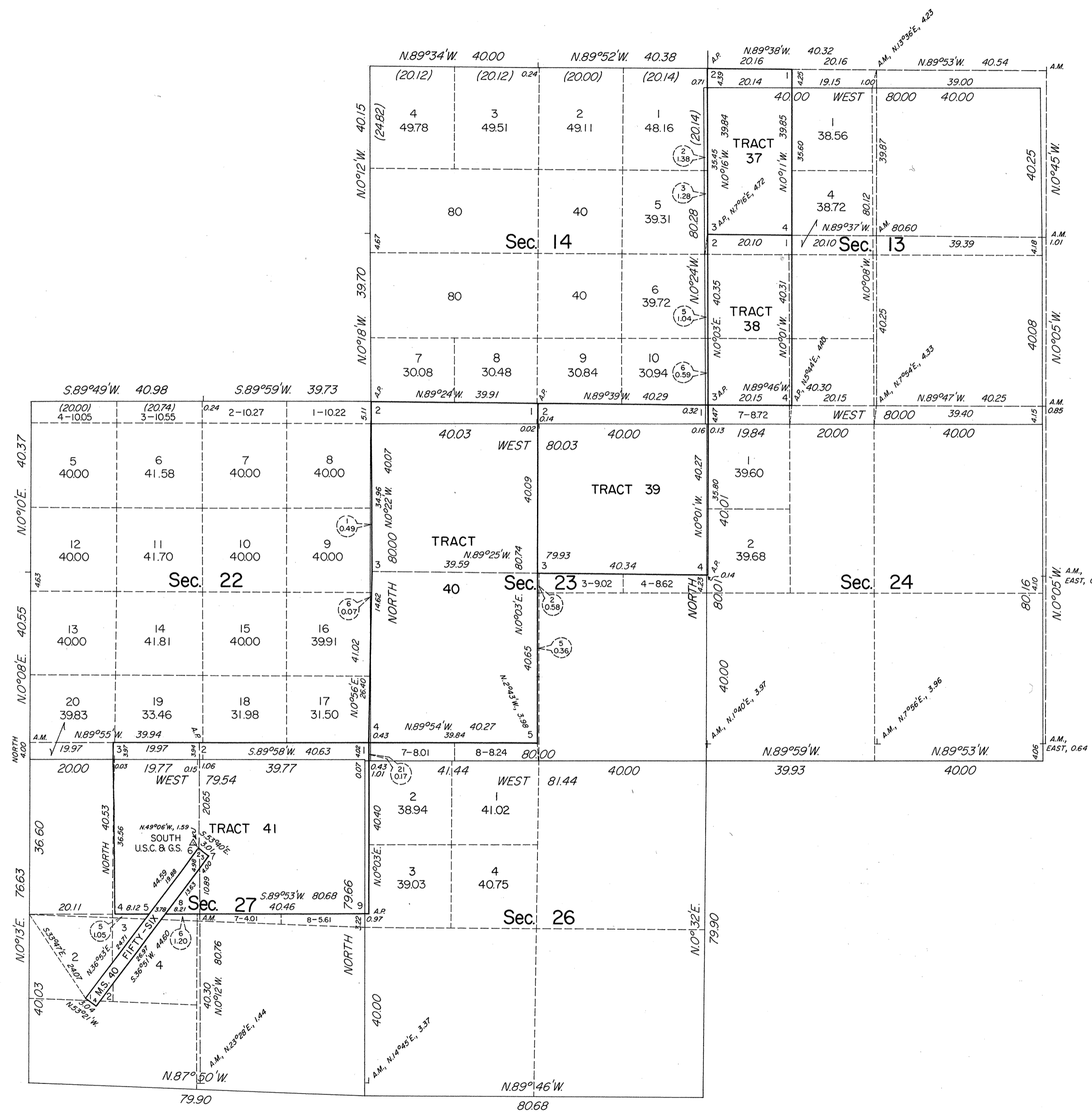
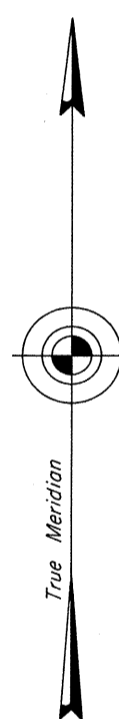

The east, west and north township boundaries and the boundaries of sections 1 through 11, 15 through 21, 25 and 28 through 36 were restored to their true original locations according to the best available evidence and excepting as new or modified vacant subdivisions are shown in these sections, the lottings and areas in said sections are as originally shown on the plats approved March 25, 1864 and November 29, 1902.

The remaining surveyed boundaries of sections 12, 13, 22, 23, 24, 26 and 27 as shown on the plat approved March 25, 1864, were restored to their true original location according to the best available evidence and excepting as new or modified vacant subdivisions are shown in these sections, the lottings and areas in said sections are as shown on the plats approved March 25, 1864 and August 4, 1903.

A completion survey was made of the remaining boundaries of sections 12, 13, 14, 22, 23, 24, 26 and 27 to protect the lottings and areas as shown on the plat approved March 25, 1864, thereby annulling the former record of these lines as shown on the plat approved November 29, 1902, with reference to the public lands remaining undisposed of. The tracts identified hereon represent entered or patented parts of sections shown on the plats approved November 29, 1902, and August 4, 1903.

All tract segregations shown hereon and all other claims shown to conform to the lines of the resurvey, whether by the original or new legal subdivisions, represent the position and form of said tracts under the original description as referred to the original survey, located as such on the ground according to the best available evidence of their true position.

INDEX TO SEGREGATED TRACTS

Tract No.	Original Survey			
	Tp.	Rg.	Sec.	Subdvn.
37	33	33	13	W $\frac{1}{2}$ NW $\frac{1}{4}$
38	33	33	13	W $\frac{1}{2}$ SW $\frac{1}{4}$
39	33	33	23	NE $\frac{1}{4}$
40	33	33	23	W $\frac{1}{2}$
41	33	33	27	NE $\frac{1}{4}$
	33	33	27	NE $\frac{1}{4}$ NW $\frac{1}{4}$
	33	33	27	Lot 1

Reference should be made to Sheet No. 1 for additional survey information.

UNITED STATES DEPARTMENT OF THE INTERIOR
BUREAU OF LAND MANAGEMENT
Washington, D.C. January 26, 1976

This plat is strictly conformable to the approved field notes, and the survey, having been correctly executed in accordance with the requirements of law and the regulations of this Bureau, is hereby accepted.

For the Director

Bernard W. Harper
Chief, Division of Cadastral Survey

