

TOWNSHIP 33 NORTH, RANGE 33 EAST, OF THE MOUNT DIABLO MERIDIAN, NEVADA

DEPENDENT RESURVEY

ENLARGED DIAGRAM

Sec. 24 Sec. 19
 Sec. 25 Sec. 30
 Sec. 25 Sec. 30
 Sec. 36 Sec. 31
 T.34N. R.32E.

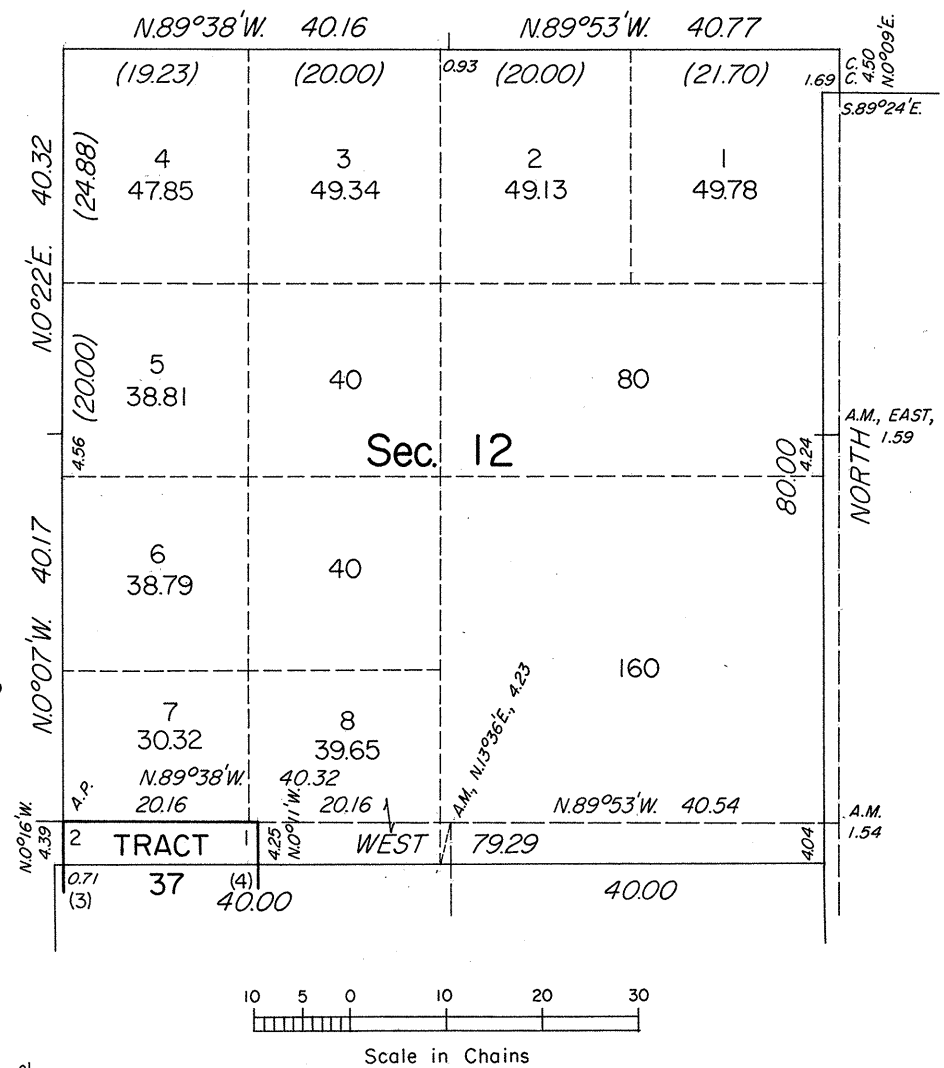
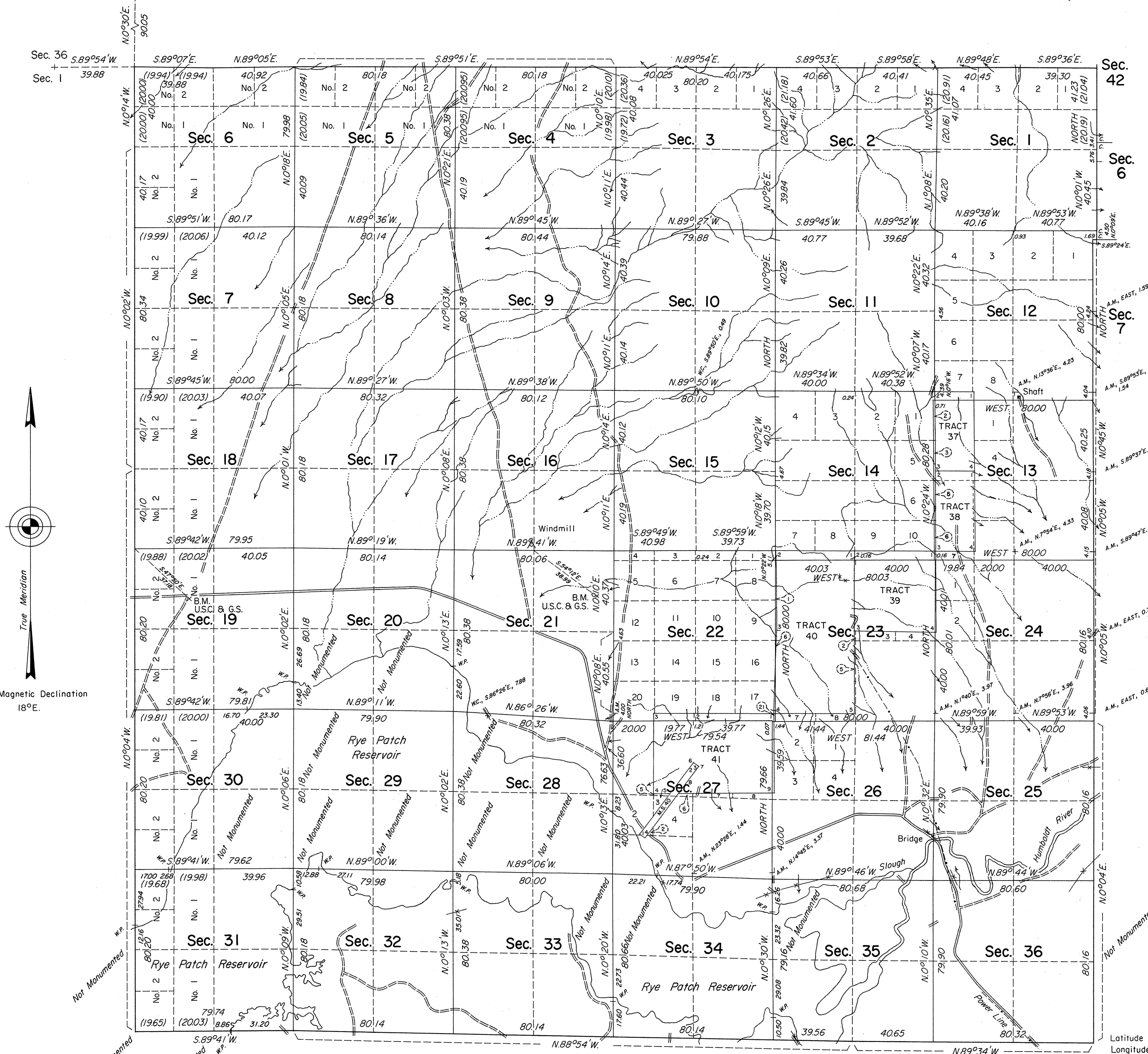

A history of surveys is contained in the field notes.

A dependent resurvey of the south boundary was executed concurrently under T. 32 N., R. 33 E., of this Group.

This plat, in two sheets, represents a retracement of Mineral Survey No. 40 and a dependent resurvey that combines restored boundaries of certain sections with a completion survey of certain sections as explained on Sheet No. 2.

Survey executed by James R. Munson, Cadastral Surveyor, beginning May 1, 1974, and completed September 21, 1974, pursuant to Special Instructions for Group No. 498, Nevada, dated May 23, 1973.

Reference should be made to Sheet No. 2 for the detailed description of the surveys and enlarged diagrams of sections 13, 14, 22, 23, 24, 26 and 27.

UNITED STATES DEPARTMENT OF THE INTERIOR
 BUREAU OF LAND MANAGEMENT
 Washington, D.C. January 26, 1976

This plat is strictly conformable to the approved field notes, and the survey, having been correctly executed in accordance with the requirements of law and the regulations of this Bureau, is hereby accepted.

For the Director

Bernard W. Halper
 Chief, Division of Cadastral Survey

Latitude 40°40'27.2" N.
 Longitude 118°11'54.6" W.

OFFICIALLY FILED
 NEVADA STATE OFFICE
 10:00 A.M., Feb. 9, 1976