

# TOWNSHIP 32 NORTH, RANGE 32 EAST, OF THE MOUNT DIABLO MERIDIAN, NEVADA

## DEPENDENT RESURVEY

T.33N.  
R.32E. R.33E.  
Sec. 13 | Sec. 18

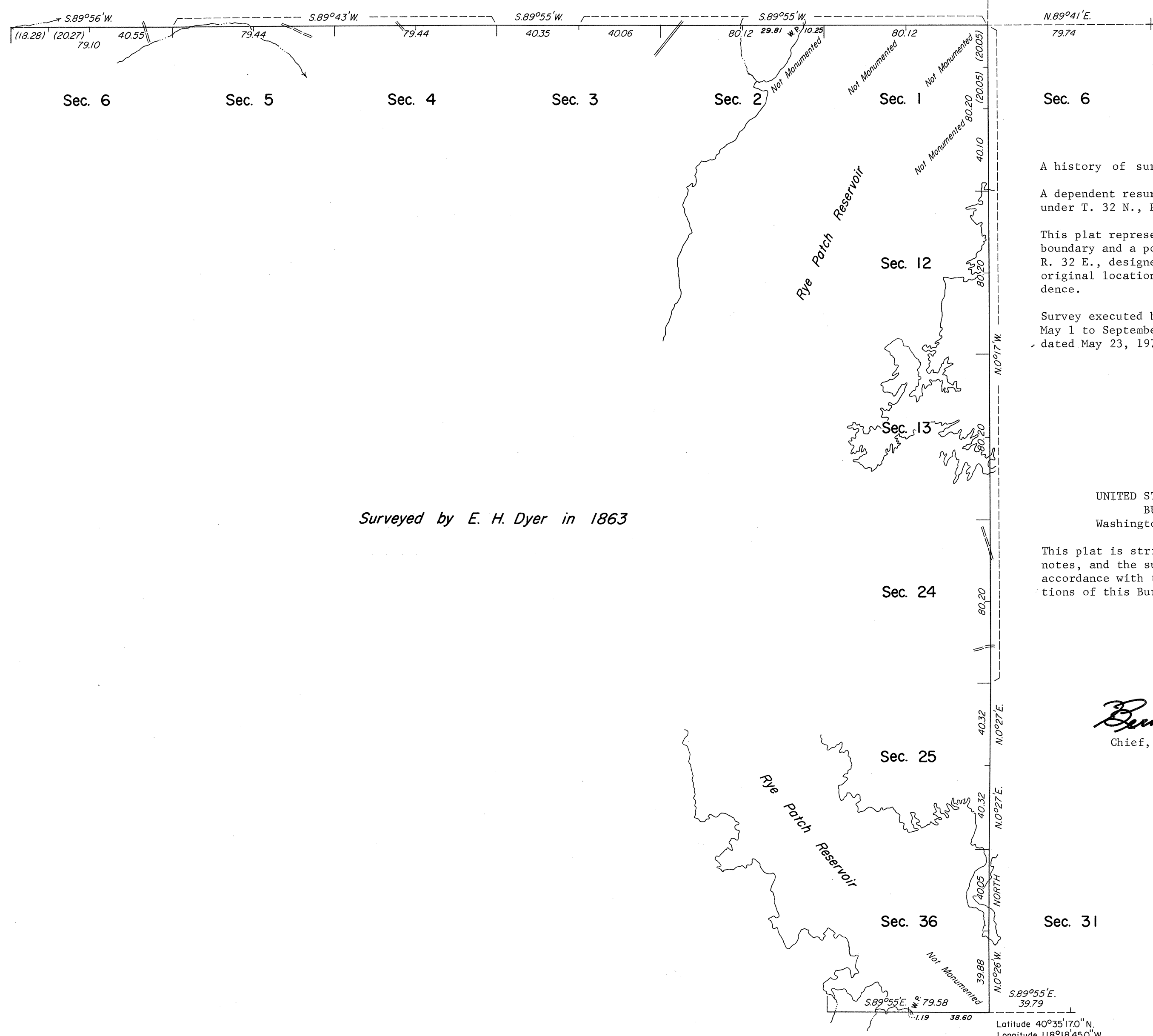

Sec. 6      Sec. 5      Sec. 4      Sec. 3      Sec. 2      Sec. 1      Sec. 6

Sec. 12

Sec. 13

Sec. 24

Sec. 25

Sec. 36

Sec. 31

A history of surveys is contained in the field notes.  
A dependent resurvey of the east boundary was executed under T. 32 N., R. 33 E., of this Group.  
This plat represents a dependent resurvey of the north boundary and a portion of the south boundary of T. 32 N., R. 32 E., designed to restore the corners in their true original locations according to the best available evidence.  
Survey executed by James R. Munson, Cadastral Surveyor, May 1 to September 21, 1974, under Special Instructions dated May 23, 1973, for Group No. 498, Nevada.

UNITED STATES DEPARTMENT OF THE INTERIOR  
BUREAU OF LAND MANAGEMENT  
Washington, D.C.      January 26, 1976

This plat is strictly conformable to the approved field notes, and the survey, having been correctly executed in accordance with the requirements of law and the regulations of this Bureau, is hereby accepted.

For the Director

*Bernard W. Fisher*  
Chief, Division of Cadastral Survey

Surveyed by E. H. Dyer in 1863

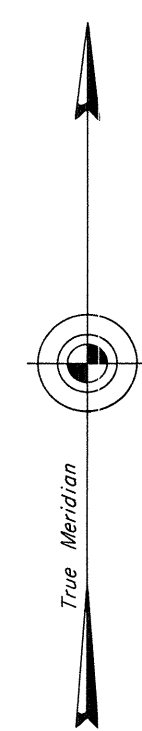

Mean Magnetic Declination  
18°E.

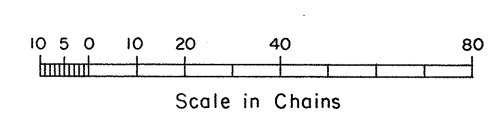

Latitude 40°35'17.0" N.  
Longitude 118°18'45.0" W.