

Township No 31 North, Range No 50 East of the Mt Diablo Meridian, Nevada.

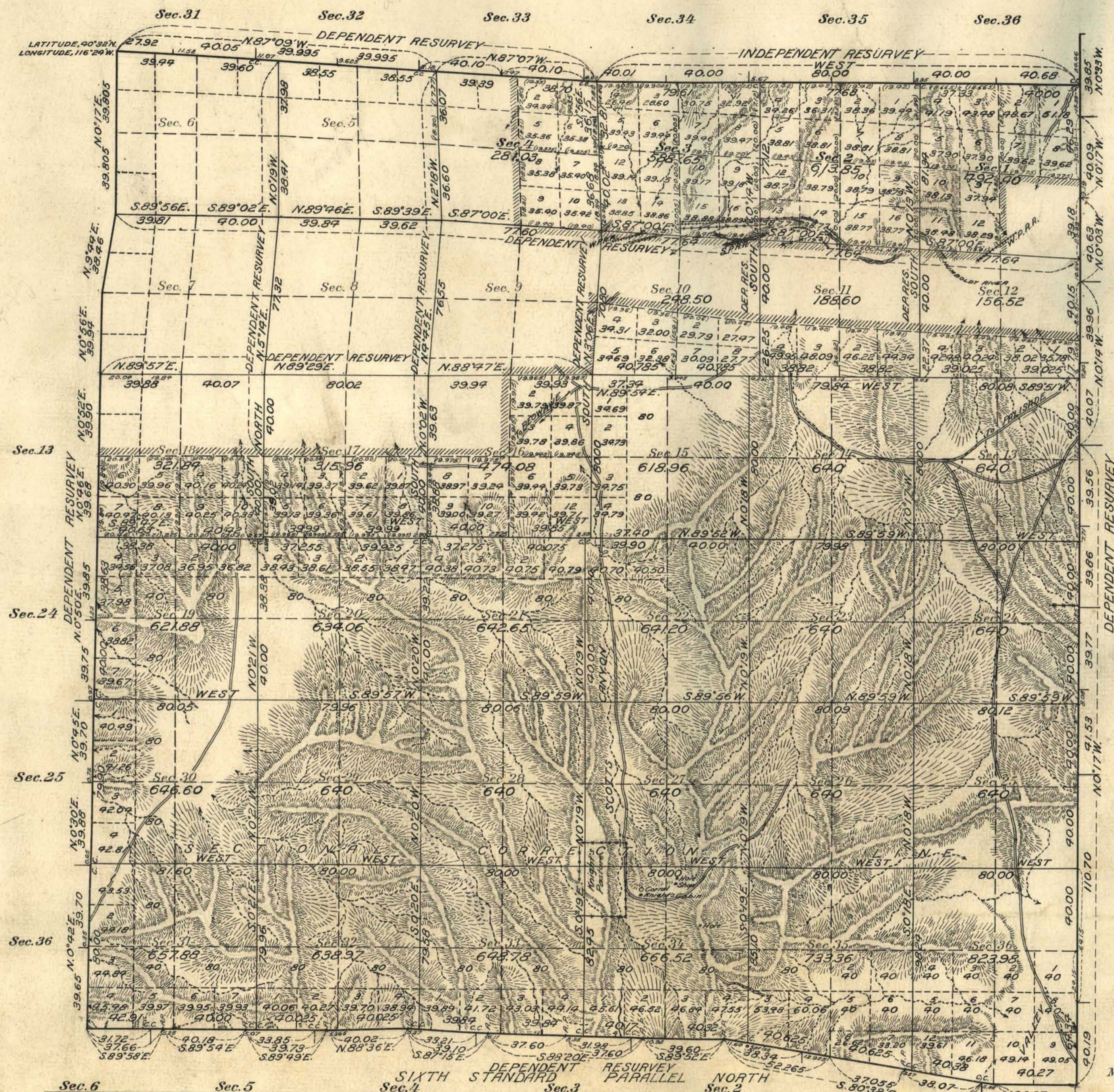

Sec. 6

Sec. 7

Sec. 18

Sec. 19

Sec. 30

Sec. 31

- Note -  
Indications of mineral in Section 34.

Areas in Acres	
Public Land	17,416.27
Indian Reservation	
Indian Allotments	
Mineral Claims	
Water Surface	
<b>Total Area</b>	<b>17,416.27</b>

Scale 40 Chains to an inch  
Mean Magnetic Declination 17°30'E - 18°45'E

Surveys Designated	By Whom Surveyed	Group No.	Date	Amount of Surveys		When Surveyed	
				Mls.	chs. fks.	Begun	Completed
Sixth St. Par. N. Dep. Res.	Scott P. Stewart, U.S. Sur.	27	Feb. 14, 1914	6	05 03	May 20, 1916	May 24, 1916
E. and W. Bdy. Dep. Res.	Ruban W. Riley, U.S. Trans.		March 23, 1914	12	28 33	Dec. 2, 1914	May 24, 1918
North Boundary Dep. Res.	Winfred A. Pray, U.S. Sur.	27	March 8, 1916	2	74 23	Nov. 16, 1914	Nov. 18, 1914
"	Ind. Res. and		April 6, 1916	2	74 62	May 25, 1918	
Subdivisions Dep. Res.	J.C. Clark, U.S. Trans.		Letter Mar. 30, 1916	42	99	Dec. 9, 1914	May 13, 1915
Subdivisions				43	60 64	Dec. 15, 1914	May 30, 1918
Corrections	Scott P. Stewart		April 6, 1916			May 19, 1916	May 25, 1916
"	J.C. Clark		Feb. 11, 1918			" 24, 1918	" 30, 1918

The above map of Township No. 31 North, Range No. 50 East of the Mt. Diablo Meridian Nevada is strictly conformable to the field notes of the survey thereof on file in this office, which have been examined and approved

U. S. Surveyor General's Office.  
Reno, Nevada, October 18, 1921

*J. E. Gelder*  
Surveyor General.