

TOWNSHIP 31 NORTH, RANGE 33 EAST, OF THE MOUNT DIABLO MERIDIAN, NEVADA

ENLARGED DIAGRAMS OF S 1/2 SEC. 1, SEC. 12, SEC. 13, SEC. 23, SEC. 37, SEC. 38 AND SEC. 39

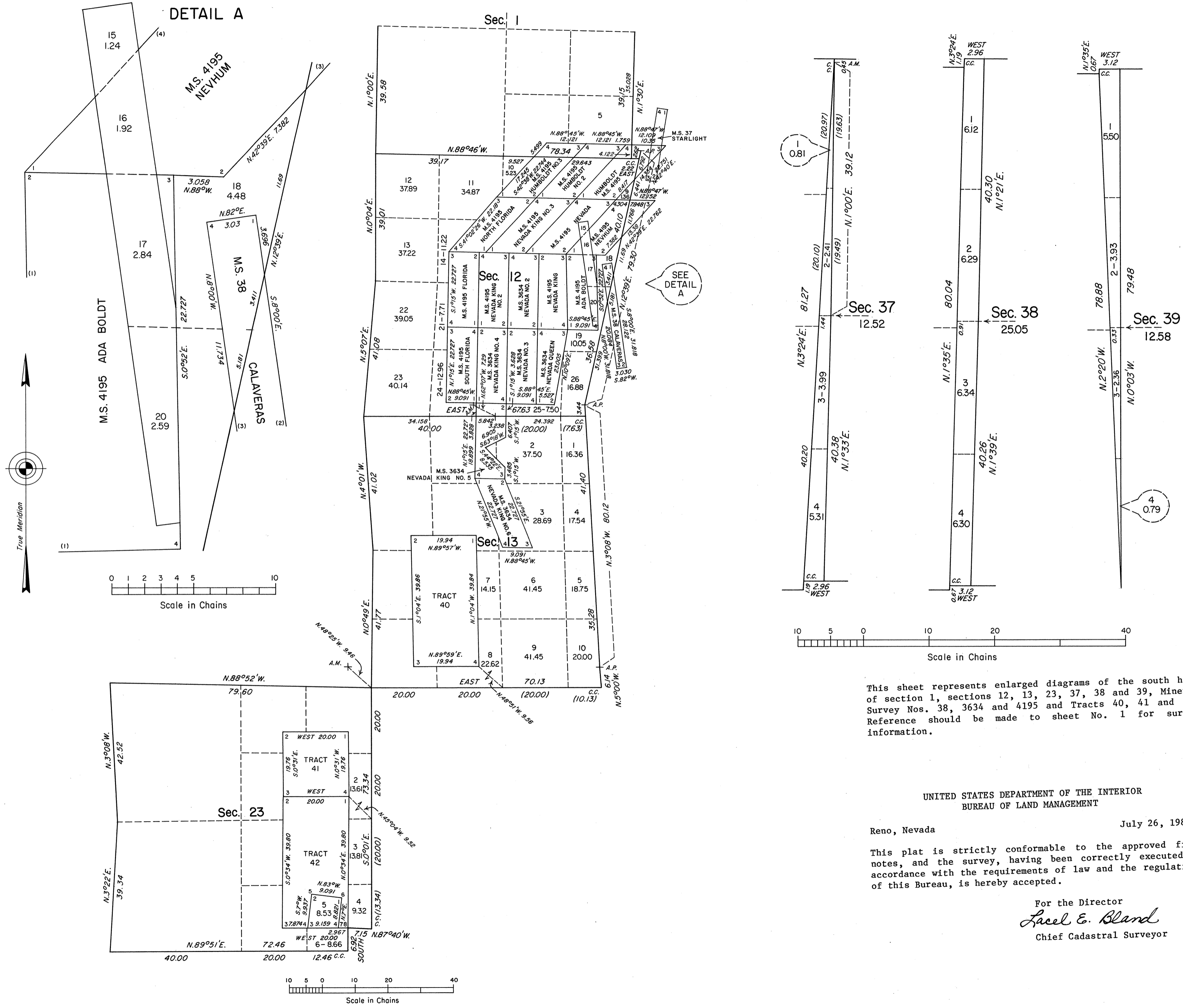

DETAIL A

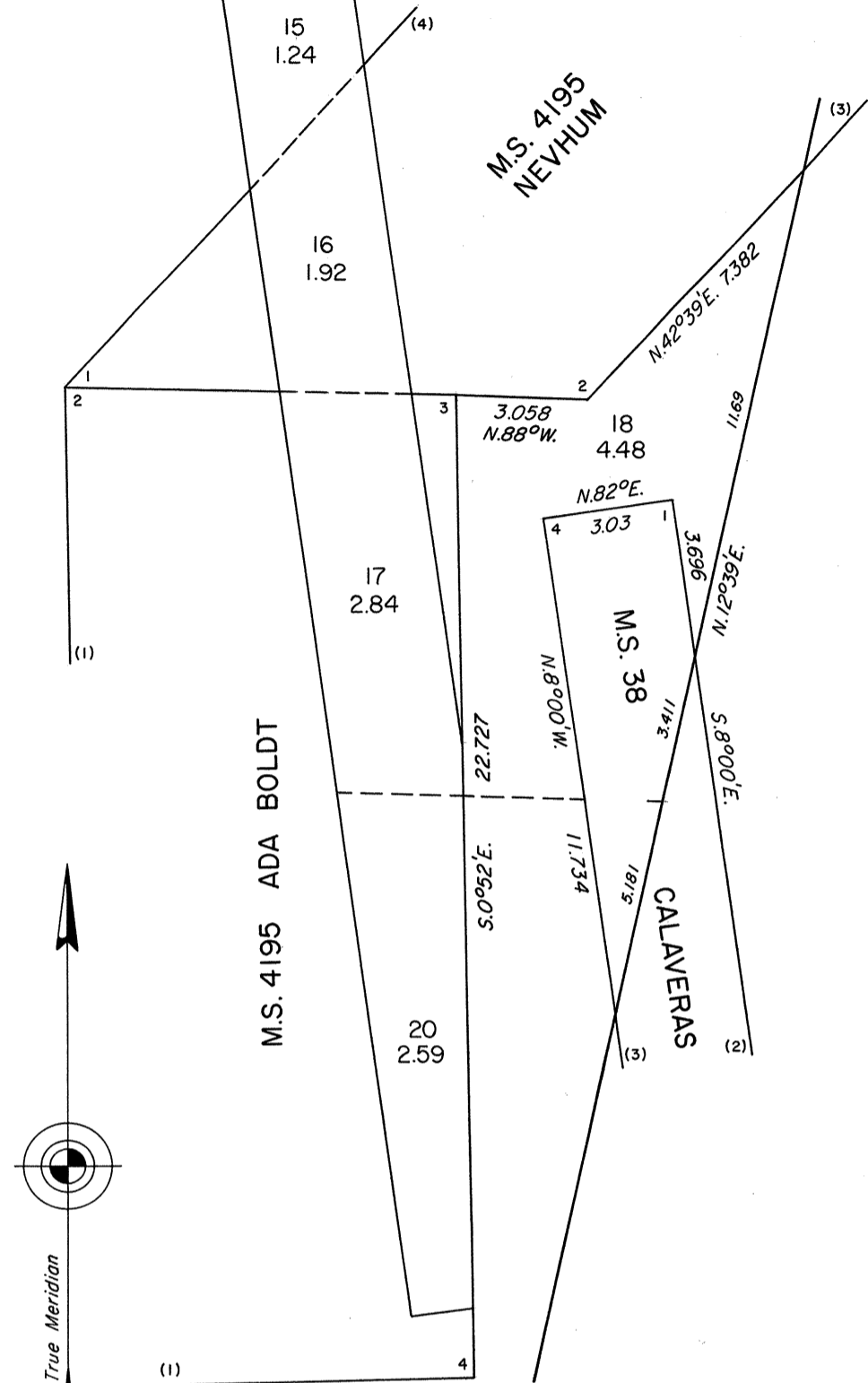

SEE DETAIL A

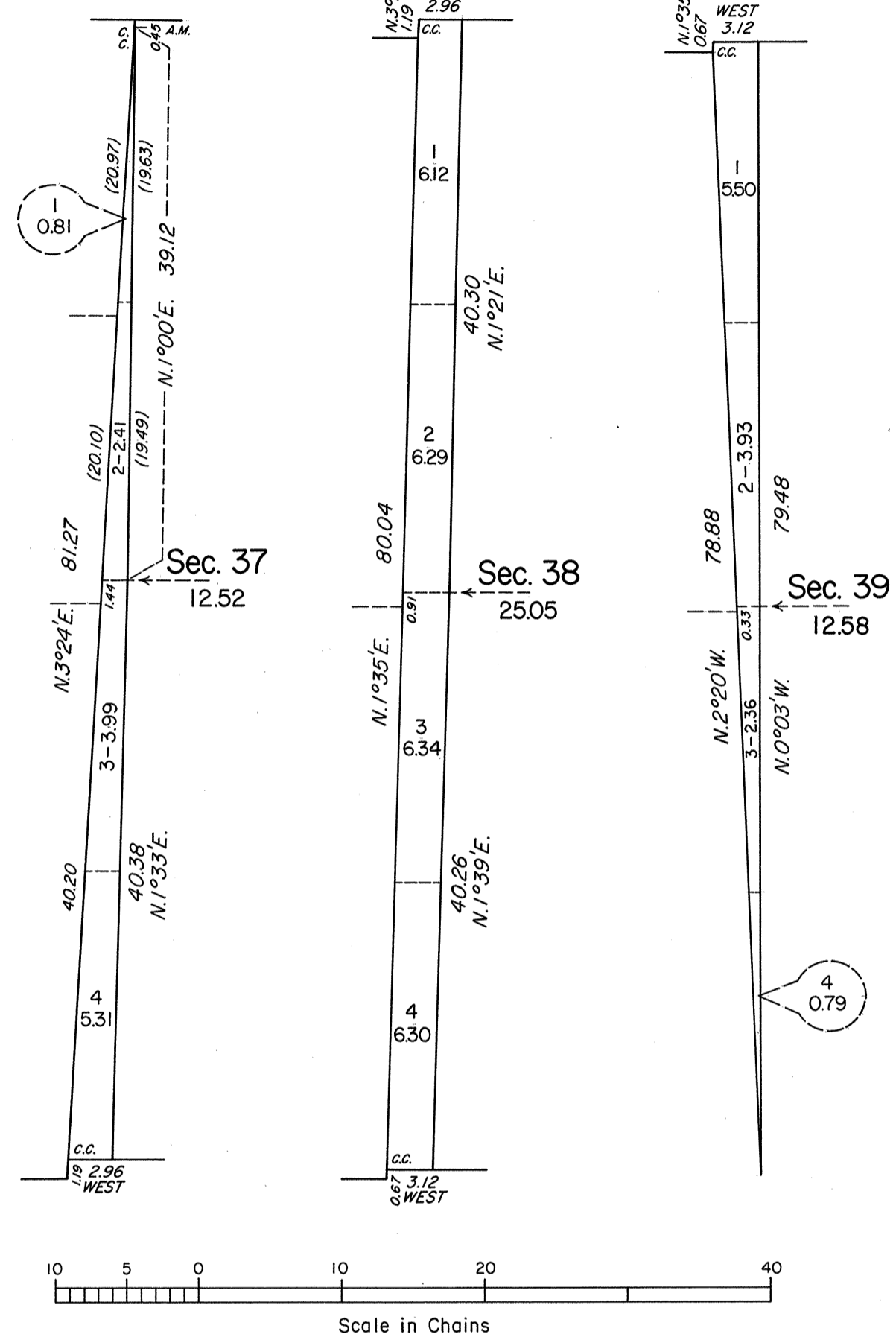

This sheet represents enlarged diagrams of the south half of section 1, sections 12, 13, 23, 37, 38 and 39, Mineral Survey Nos. 38, 3634 and 4195 and Tracts 40, 41 and 42. Reference should be made to sheet No. 1 for survey information.

UNITED STATES DEPARTMENT OF THE INTERIOR
BUREAU OF LAND MANAGEMENT

Reno, Nevada July 26, 1985

This plat is strictly conformable to the approved field notes, and the survey, having been correctly executed in accordance with the requirements of law and the regulations of this Bureau, is hereby accepted.

For the Director
Lael E. Bland
Chief Cadastral Surveyor

OFFICIALLY FILED
NEVADA STATE OFFICE
10:00 A.M. DECEMBER 16, 1985