

Supplemental Plat (Retracement) (4-675 a)

Township N<sup>o</sup> 30 North, Range N<sup>o</sup> 45 East, Mt. Diablo Meridian, Nevada

	G	F	F	e	E	d	D	e	C	b	B	a	A
g	Sec. 6		Sec. 5		Sec. 4		Sec. 3		Sec. 2		Sec. 1		y
H													Y
h	Sec. 7		Sec. 8		Sec. 9		Sec. 10		Sec. 11		Sec. 12		x
I													X
i	Sec. 18		Sec. 17		Sec. 16		Sec. 15		Sec. 14		Sec. 13		w
K													W
k	Sec. 19		Sec. 20		Sec. 21		Sec. 22		Sec. 23		Sec. 24		Sec. 19
L													V
l	Sec. 30		Sec. 29		Sec. 28		Sec. 27		Sec. 26		Sec. 25		Sec. 30
M													U
m	Sec. 31		Sec. 32		Sec. 33		Sec. 34						t
N													T
	n	O	o	P	p	Q	q	R	r	S	s	T	

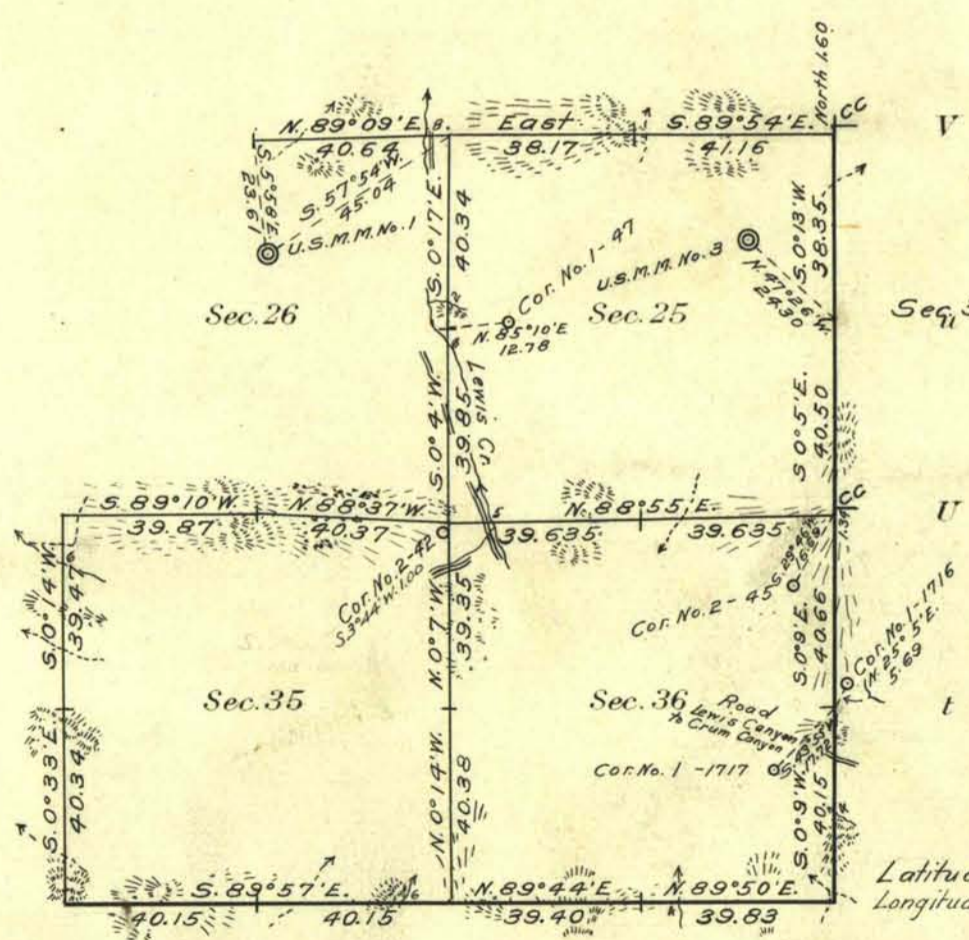

The retracement and resurvey represented by this plat was made for the purpose of restoring all lost and obliterated corners and relocating and marking out upon the ground the exterior and subdivisional lines, in accordance with the original survey approved March 24, 1902. Titles and areas based upon the original approved plat, remain undisturbed for position and description.

Areas in Acres	
Public Land	
Indian Reservation	
Indian Allotments	
Mineral Claims	
Water Surface	
<b>Total Area</b>	

Latitude 40° 24' N.  
Longitude 116° 52' 06" W.  
Scale 40 Chains to an inch  
Mean Magnetic Declination 18° 43' E

Surveys Designated	By Whom Surveyed	Special Survey		Amount of Surveys			When Surveyed	
		No.	Date	Mls.	chs.	lks.	Begun	Completed
East Bdy. Retracem <sup>t</sup>	Guy Redwine		Sep 30, 1912	1	79	66		
South "	"		"	1	79	53	Oct. 27, 1913	Nov. 8, 1913
Subdivisions, "	"		"	6	39	21		

The above map of Township No. 30 N., Range No. 45 E. of the Mt. Diablo Meridian Nevada is strictly conformable to the field notes of the survey thereof on file in this office, which have been examined and approved  
U. S. Surveyor General's Office.  
Reno, Nevada, September 23, 1914.

*Matthew Kyle*  
Surveyor General.