

10:00 AM October 5, 1978

TOWNSHIP 30 NORTH, RANGE 33 EAST, OF THE MOUNT DIABLO MERIDIAN, NEVADA

DEPENDENT RESURVEY

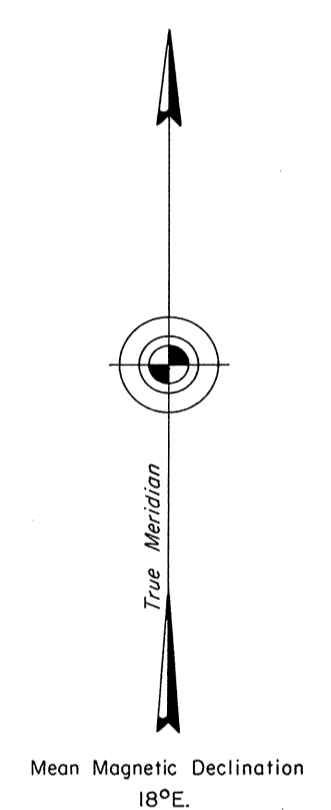
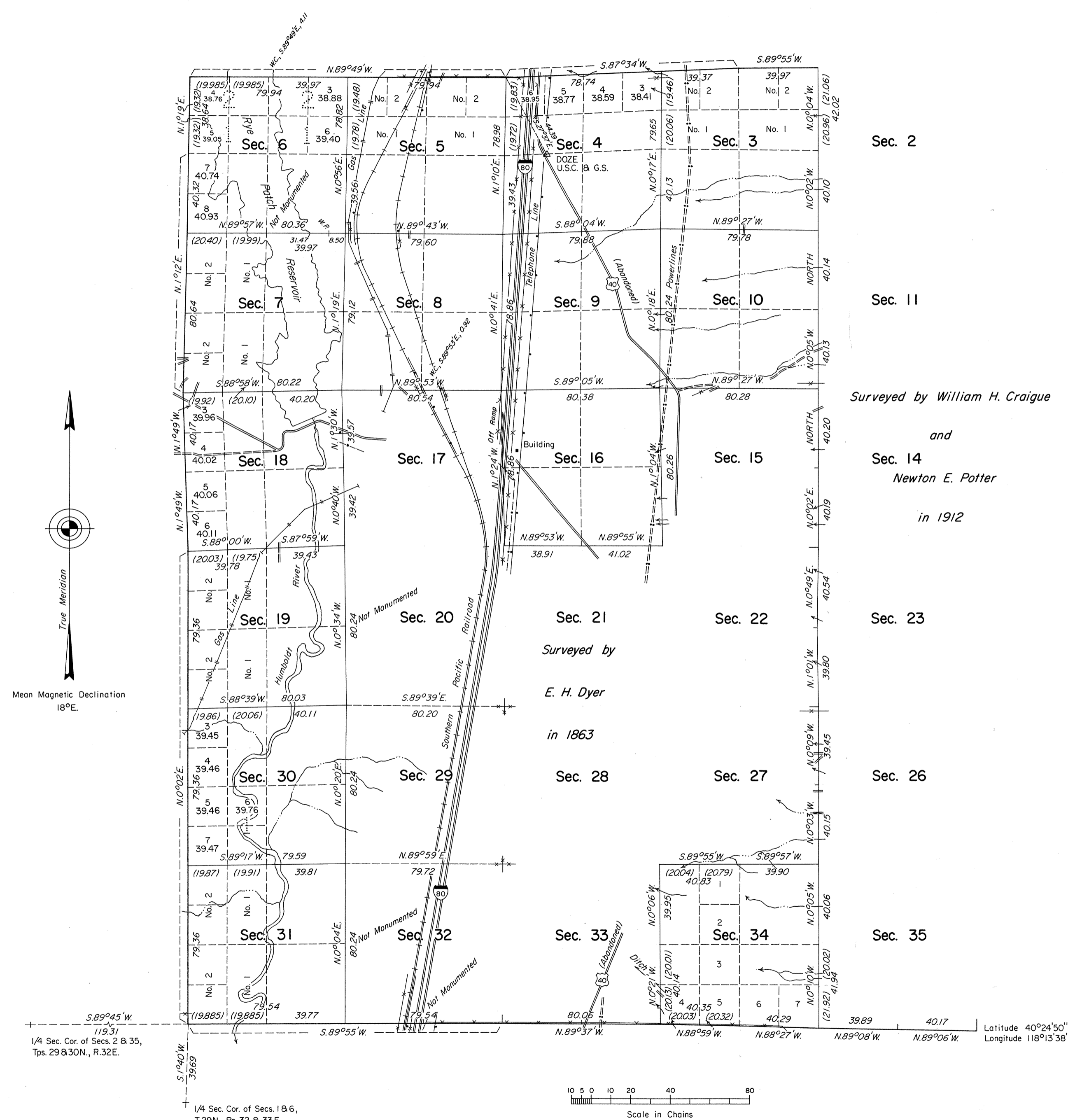

Sec. 2

Sec. 3

Sec. 4

Sec. 5

Sec. 6

Sec. 7

Sec. 8

Sec. 9

Sec. 10

Sec. 11

Sec. 12

Sec. 13

Sec. 14

Sec. 15

Sec. 16

Sec. 17

Sec. 18

Sec. 19

Sec. 20

Sec. 21

Sec. 22

Sec. 23

Sec. 24

Sec. 25

Sec. 26

Sec. 27

Sec. 28

Sec. 29

Sec. 30

Sec. 31

Sec. 32

Sec. 33

Sec. 34

Sec. 35

A history of surveys is contained in the field notes.

This plat represents a dependent resurvey of the west boundary, portions of the south and north boundaries, and a portion of the subdivisional lines of T. 30 N., R. 33 E., designed to restore the corners in their true original locations according to the best available evidence.

Except as shown, hereon, the lottings and areas are as shown on the plats approved March 18, 1864, and April 11, 1914.

Survey executed by James R. Munson, Cadastral Surveyor, October 6, 1975 to September 22, 1976, under Special Instructions dated April 30, 1975, for Group No. 523, Nevada.

Surveyed by *William H. Craigue*
and
Newton E. Potter
in 1912

Surveyed by
E. H. Dyer
in 1863

UNITED STATES DEPARTMENT OF THE INTERIOR
BUREAU OF LAND MANAGEMENT
Washington, D.C. August 31, 1978

This plat is strictly conformable to the approved field notes, and the survey, having been correctly executed in accordance with the requirements of law and the regulations of this Bureau, is hereby accepted.

For the Director

Bernard W. Falgout
Chief, Division of Cadastral Survey

1/4 Sec. Cor. of Secs. 2 & 35,
Tps. 29 & 30N., R. 32E.

1/4 Sec. Cor. of Secs. 18 & 6,
T. 29N., R. 32 & 33E.

Latitude 40°24'50"N.
Longitude 118°13'38"W.

