

ORIGINAL

OFFICIALLY FILED
NEVADA STATE OFFICE
10:08 a.m., January 5, 1978

TOWNSHIP 29 NORTH, RANGE 63 EAST, OF THE MOUNT DIABLO MERIDIAN, NEVADA
DEPENDENT RESURVEY

A history of surveys is contained in the field notes.

The east boundary was resurveyed concurrently under T. 29 N., R. 64 E., of this same group.

This plat represents a dependent resurvey of the east two miles of the south boundary and a portion of the subdivisional lines of T. 29 N., R. 63 E., designed to restore the corners in their true original locations according to the best available evidence.

Survey executed by Robert A. Pratt, Cadastral Surveyor, September 1 to October 7, 1976, under Special Instructions dated March 22, 1976, for Group No. 534, Nevada.

Surveyed by

Charles Preble and James Thorburn

in 1882

UNITED STATES DEPARTMENT OF THE INTERIOR
BUREAU OF LAND MANAGEMENT
Washington, D.C. November 28, 1977

This plat is strictly conformable to the approved field notes, and the survey, having been correctly executed in accordance with the requirements of law and the regulations of this Bureau, is hereby accepted.

For the Director

Bernard W. Phillips
Chief, Division of Cadastral Survey

Sec. 26

Sec. 25

Sec. 34

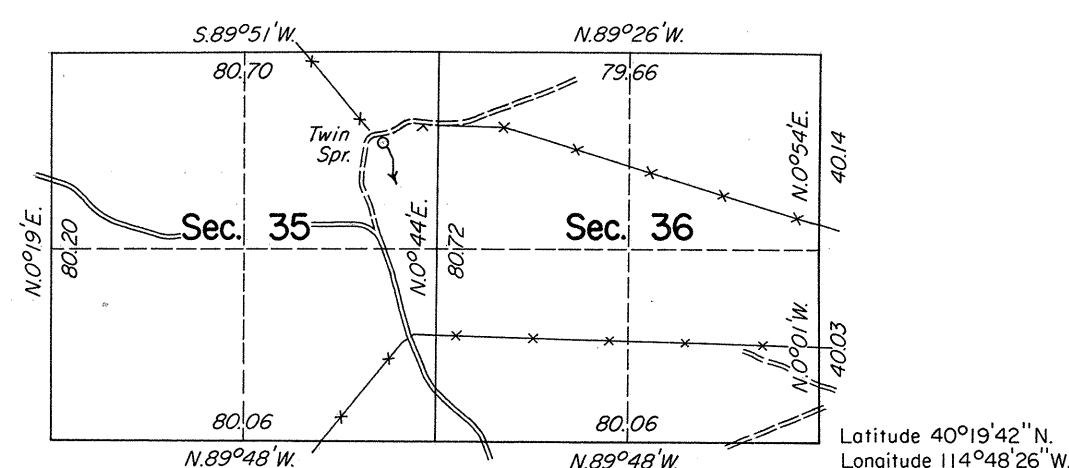

Scale in Chains

JPK