

TOWNSHIP 28 NORTH, RANGE 57 EAST, MOUNT DIABLO MERIDIAN, NEVADA

SURVEY AND DEPENDENT RESURVEY

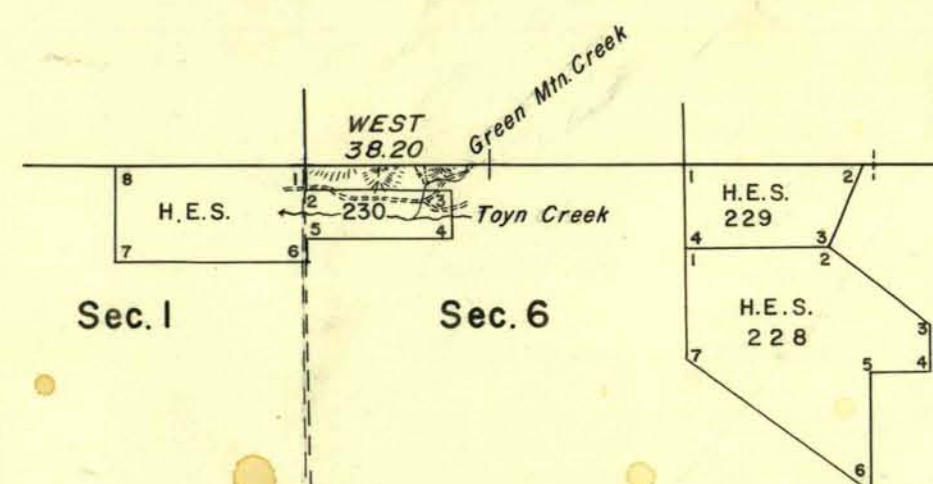

The west three miles of the north boundary were surveyed by L. G. B. McDowell in 1904.

This plat represents a dependent resurvey of a portion of the north boundary designed to restore the original corners in their original locations according to the best available evidence and the survey of the south boundary and a portion of the east boundary of T. 28 N., R. 57 E., Mount Diablo Meridian, Nevada.

Survey executed by Emil Voigt and James W. Hardison, July 19 to September 1, 1944, under special instructions dated January 16, 1939 for Group 191, Nevada.

UNITED STATES DEPARTMENT OF THE INTERIOR
BUREAU OF LAND MANAGEMENT
Washington, D. C. November 8, 1956

This plat is strictly conformable to the approved field notes, and the survey, having been correctly executed in accordance with the requirements of law and the regulations of this Bureau, is hereby accepted.

For the Director

Earl G. Harrington

Cadastral Engineering Staff Officer

Sec. 36
T. 28N., R. 56E.

Sec. 31

Sec. 32

Sec. 33

Sec. 34

Sec. 35

Sec. 36

Sec. 1
T. 27N., R. 56E.

Scale in Chains
10 5 0 10 20 40 80

Latitude 40° 15' 29" N.
Longitude 115° 29' 21" W.