

# TOWNSHIP 27 NORTH, RANGE 31 EAST, OF THE MOUNT DIABLO MERIDIAN, NEVADA

## SURVEY OF S 1/2 SW 1/4 SE 1/4, SECTION 27

Sec. 21

Sec. 22

Sec. 23

Sec. 28

Sec. 27

Sec. 26

Sec. 33

Sec. 34

Sec. 35

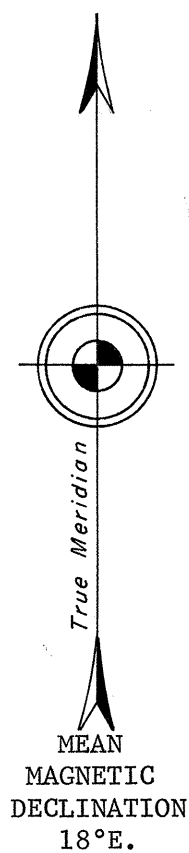
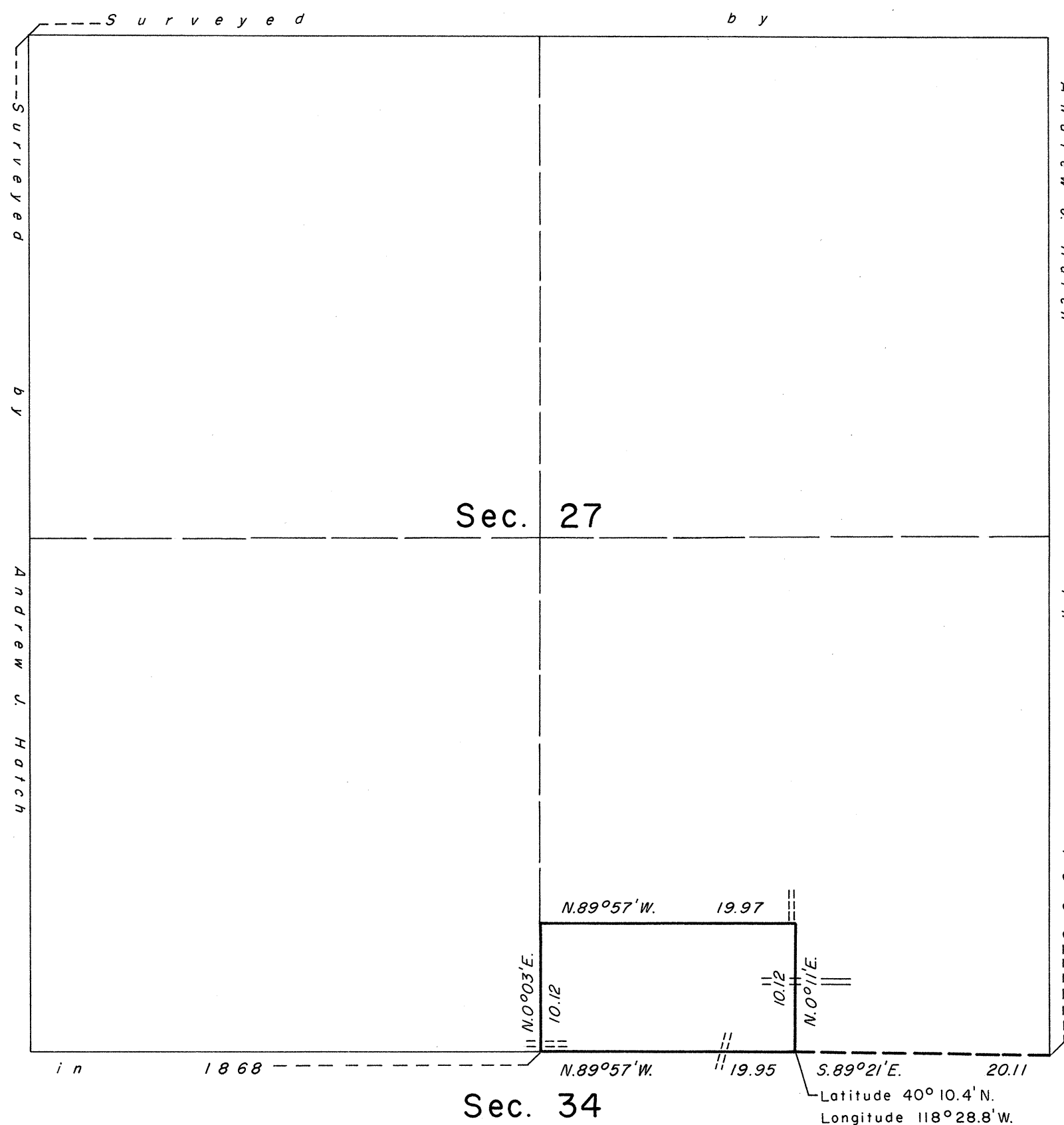

A history of surveys is contained in the field notes.

This plat represents a survey of the S 1/2 of the SW 1/4 of the SE 1/4 of section 27, T. 27 N., R. 31 E., Mount Diablo Meridian, Nevada.

The areas are as shown on the plat approved April 17, 1868.

Survey executed by Terrence O. Nickerson, Cadastral Surveyor, May 1 to May 9, 1975, pursuant to Special Instructions dated April 15, 1975, which provided for the surveys under Group No. 519, Nevada.

UNITED STATES DEPARTMENT OF THE INTERIOR  
BUREAU OF LAND MANAGEMENT  
Washington, D.C. January 20, 1978

This plat is strictly conformable to the approved field notes, and the survey, having been correctly executed in accordance with the requirements of law and the regulations of this Bureau, is hereby accepted.

For the Director

*Roger T. Barron*

Acting Chief, Division of Cadastral Survey

