

TOWNSHIP 24 NORTH, RANGE 63 EAST, OF THE MOUNT DIABLO MERIDIAN, NEVADA

DEPENDENT RESURVEY AND METES-AND-BOUNDS SURVEY

ENLARGED DIAGRAM

Sec. 12

CI/4

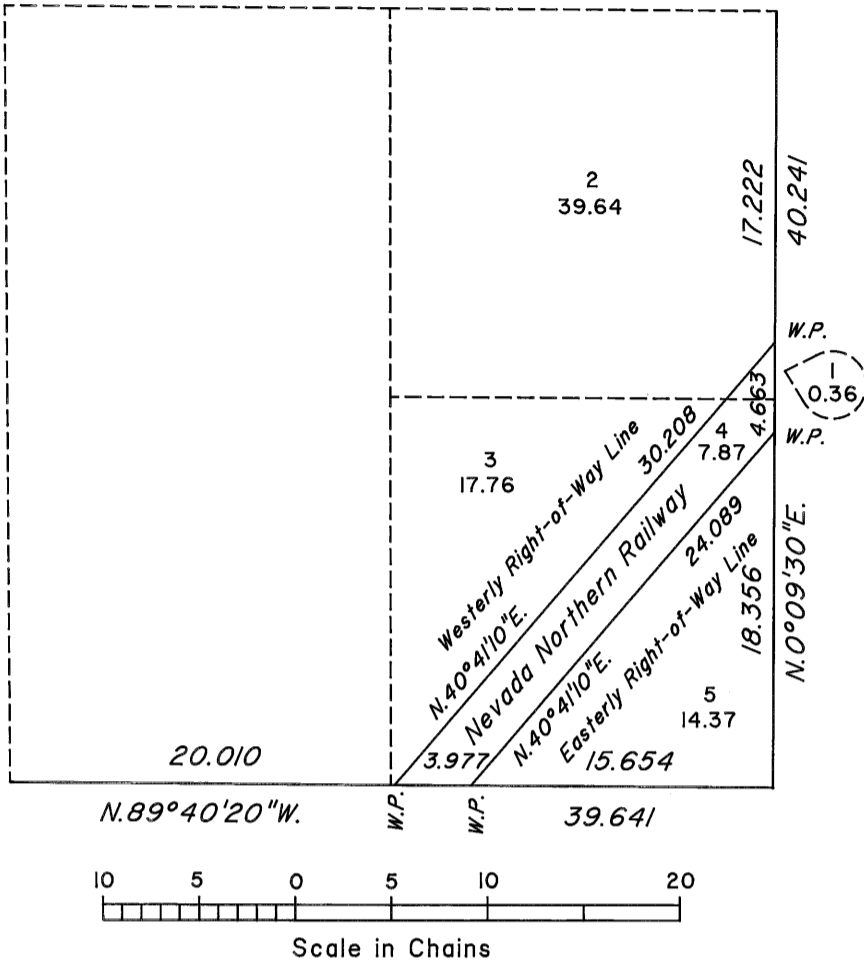

A history of surveys is contained in the field notes.

This plat, in four sheets, represents the dependent resurvey of a portion of the east boundary and a portion of the subdivisional lines designed to restore the corners in their true original locations according to the best available evidence, and metes-and-bounds surveys of the easterly and westerly right-of-way lines of the Nevada Northern Railway, Township 24 North, Range 63 East, Mount Diablo Meridian, Nevada.

Except as indicated hereon, the lottings and areas are as shown on the plat approved January 19, 1884.

Survey executed by Kane M. Hellebust, Cadastral Surveyor, beginning July 23, 2009, and completed December 8, 2010, pursuant to Special Instructions dated July 13, 2009, for Group No. 880, Nevada.

UNITED STATES DEPARTMENT OF THE INTERIOR
BUREAU OF LAND MANAGEMENT

Reno, Nevada January 21, 2011

This plat is strictly conformable to the approved field notes, and the survey, having been correctly executed in accordance with the requirements of law and the regulations of this Bureau, is hereby accepted.

For the Director

David A. Moran

Chief Cadastral Surveyor, Nevada

Surveyed by

E.B. Monroe

in 1883

Sec. 20

Sec. 21

Sec. 22

Sec. 23

Sec. 24

Sec. 29

Sec. 28

Sec. 27

Sec. 26

Sec. 25

Sec. 32

Sec. 33

Sec. 34

Sec. 35

Sec. 36

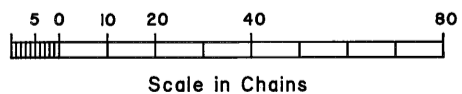
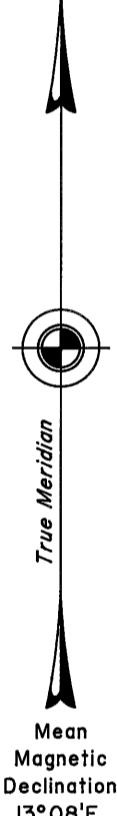

OFFICIALLY FILED
NEVADA STATE OFFICE
at 10:00 AM on February 4, 2011