

TOWNSHIP N°22 SOUTH, RANGE N°64 EAST OF THE MOUNT DIABLO MERIDIAN, NEVADA.

INDEPENDENT RESURVEY

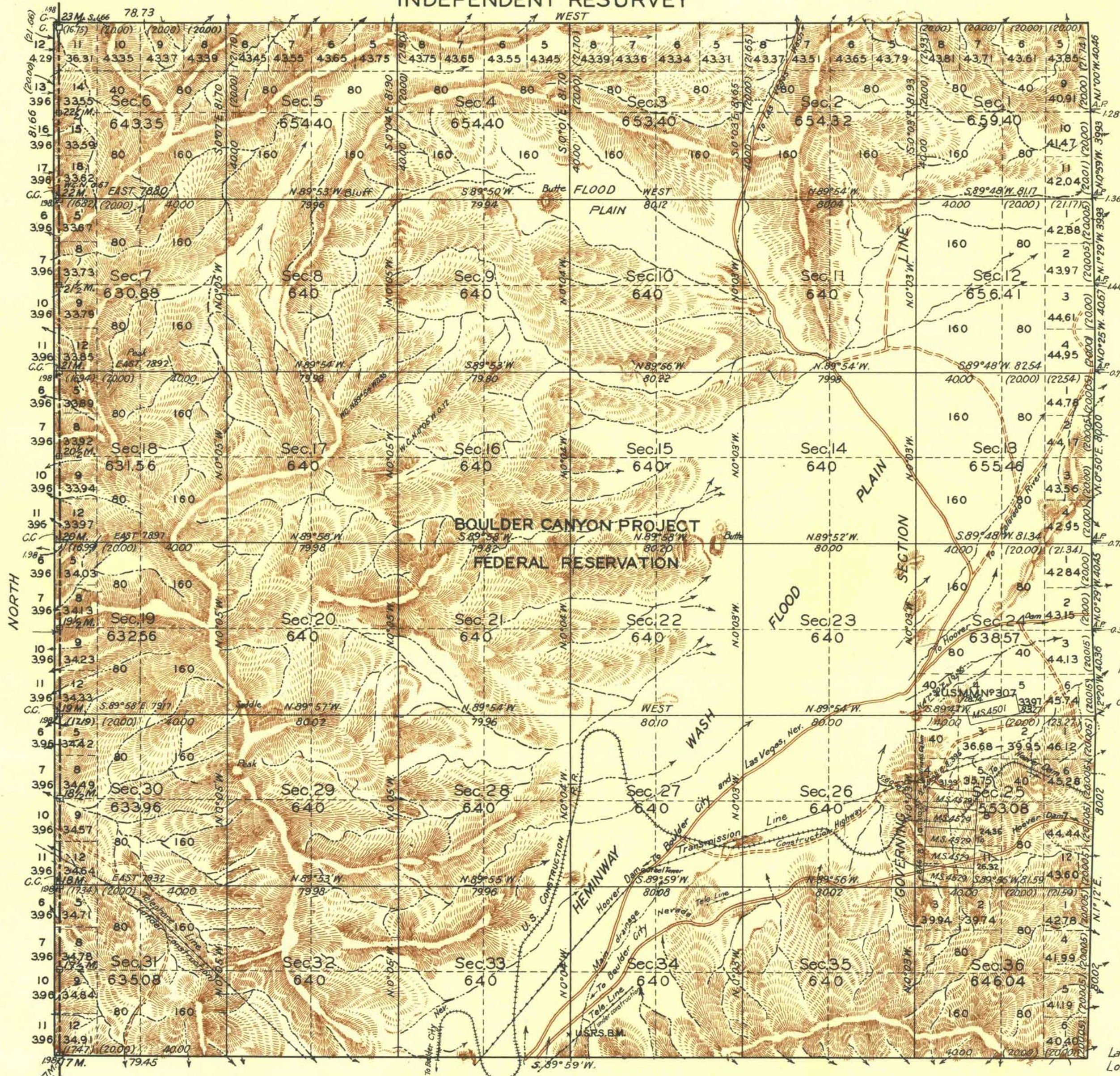

The corners along this boundary are now common to the sections in both ranges. The angle points control the alignment only. See page 60 of the field notes.

Note
This resurvey was executed under authority of letter 1403991-E-WHR-dated March 9, 1931.

- LIST OF MINERAL CLAIMS
- | | |
|-----------------|-----------------|
| Survey No. 4501 | Blue Point |
| " 4529 | Last Chance N°2 |
| " " | Last Chance N°3 |
| " " | Last Chance N°4 |
| " " | Last Chance N°5 |
| " " | Blue Bell |
- M^cClanahan Mining District

Latitude: 35°59'30"N.
Longitude: 114°46'W.

- Total area of township 23,082.87 Acs.
- Total area Boulder Canyon Project Federal Reservation 22,987.50 "
- Total area, exclusive of Boulder Canyon Project Federal Reservation 95.37 "

Scale: 40 Chains to an Inch.

LINES DESIGNATED	BY WHOM SURVEYED	GROUP		WHEN SURVEYED	
		N°	DATE	BEGUN	COMPLETED
Exterior N.W.&S.	Carl S. Swanhelm	169	March 12, 1931.	March 12, 1931.	June 11, 1931.
Subdivisional	" " "	"	" " "	Mar 21, 1931.	June 11, 1931.
East Boundary	" " "	161	June 12, 1929.	" 22, 1930.	April 24, 1931.

Office of U.S. Supervisor of Surveys.
Denver, Colorado, March 1, 1933.
The above plat of Township No. 22 South, Range No. 64 E. of the Mount Diablo Meridian, Nevada, is strictly conformable to the field notes of the survey thereof which have been examined and approved.

Wm. P. Johnson
U.S. Supervisor of Surveys.

DEPARTMENT OF THE INTERIOR
GENERAL LAND OFFICE
Washington, D.C., April 10, 1933.
The survey represented by this plat having been correctly executed in accordance with the requirements of law and the regulations of this office, is hereby accepted.

J. C. Gaudin
Acting Assistant Commissioner.

Comput. A.M.-RCY.
16.M.