

TOWNSHIP 21 SOUTH, RANGE 63 EAST, OF THE MOUNT DIABLO MERIDIAN, NEVADA
SUPPLEMENTAL PLAT OF SECTIONS 8 AND 17

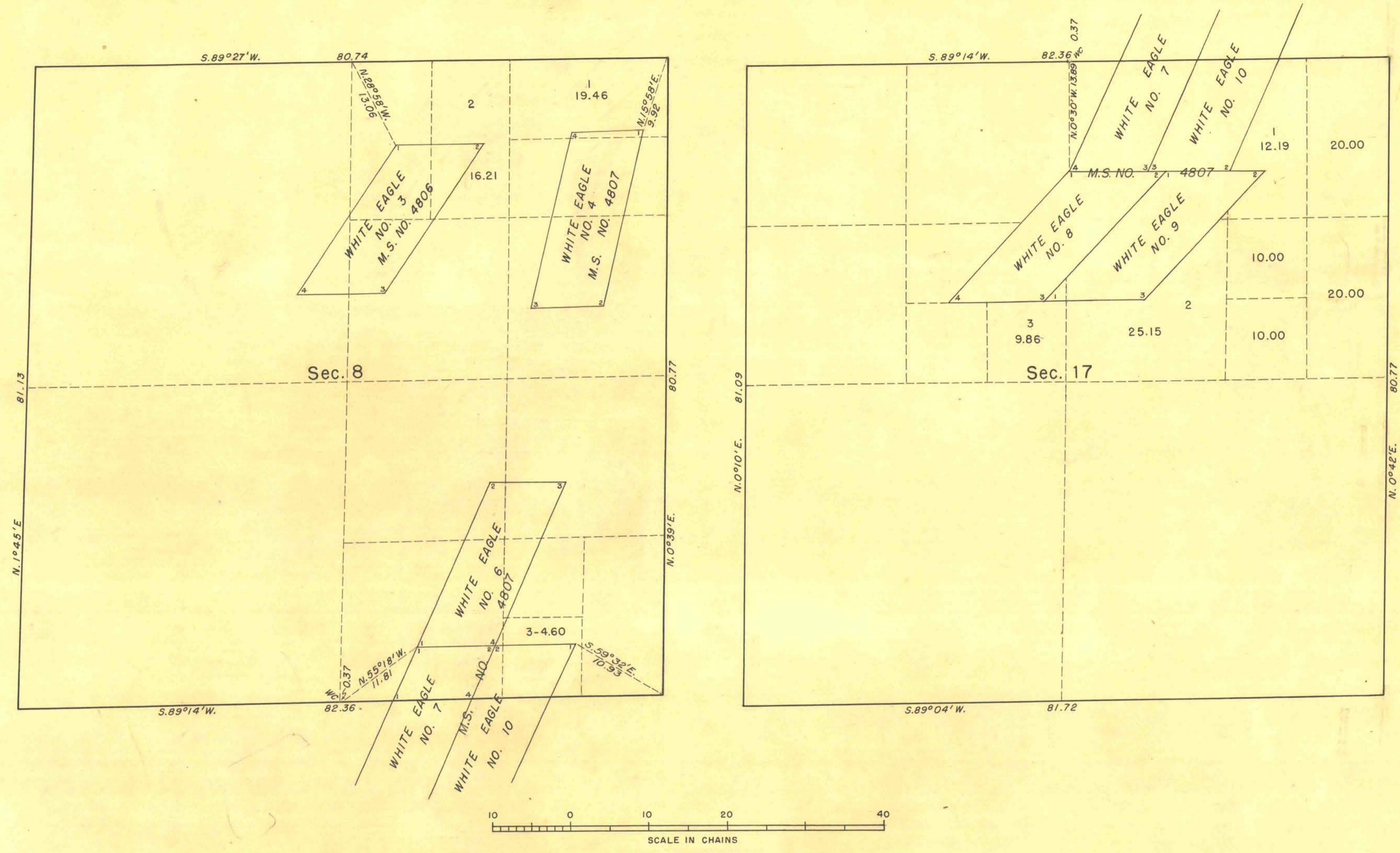

THIS PLAT SHOWS AMENDED LOTTINGS CREATED BY THE SEGREGATION OF THE WHITE EAGLE NO. 3 LODGE OF MINERAL SURVEY NO. 4806 IN THE E $\frac{1}{2}$ NW $\frac{1}{4}$ NE $\frac{1}{4}$ SEC. 8; THE WHITE EAGLE NO. 4 LODGE OF MINERAL SURVEY NO. 4807 IN THE N $\frac{1}{2}$ NE $\frac{1}{4}$ NE $\frac{1}{4}$ SEC. 8; THE WHITE EAGLE NOS. 6 AND 10 LODGES OF MINERAL SURVEY NO. 4807 IN THE SW $\frac{1}{2}$ SE $\frac{1}{4}$ SE $\frac{1}{4}$ SEC. 8; AND THE WHITE EAGLE NOS. 8, 9, AND 10 LODGES OF MINERAL SURVEY NO. 4807 IN THE W $\frac{1}{2}$ NE $\frac{1}{4}$ NE $\frac{1}{4}$, NE $\frac{1}{2}$ SW $\frac{1}{4}$ NE $\frac{1}{4}$, S $\frac{1}{2}$ SW $\frac{1}{4}$ NE $\frac{1}{4}$, AND SE $\frac{1}{2}$ SE $\frac{1}{4}$ NW $\frac{1}{4}$ SEC. 17, BASED UPON PLATS APPROVED FEBRUARY 6, 1884 AND AUGUST 18, 1943.

UNITED STATES
DEPARTMENT OF THE INTERIOR
BUREAU OF LAND MANAGEMENT

WASHINGTON, D. C. DECEMBER 22, 1950

THIS PLAT SHOWING AMENDED LOTTINGS, HAVING BEEN CORRECTLY PREPARED IN ACCORDANCE WITH THE REGULATIONS, IS HEREBY ACCEPTED.

FOR THE DIRECTOR
Earl G. Harrington
CHIEF, DIVISION OF
CADASTRAL ENGINEERING