

TOWNSHIP 21 SOUTH, RANGE 62 EAST, OF THE MOUNT DIABLO MERIDIAN, NEVADA
SUPPLEMENTAL PLAT OF LOT 15, SECTION 2

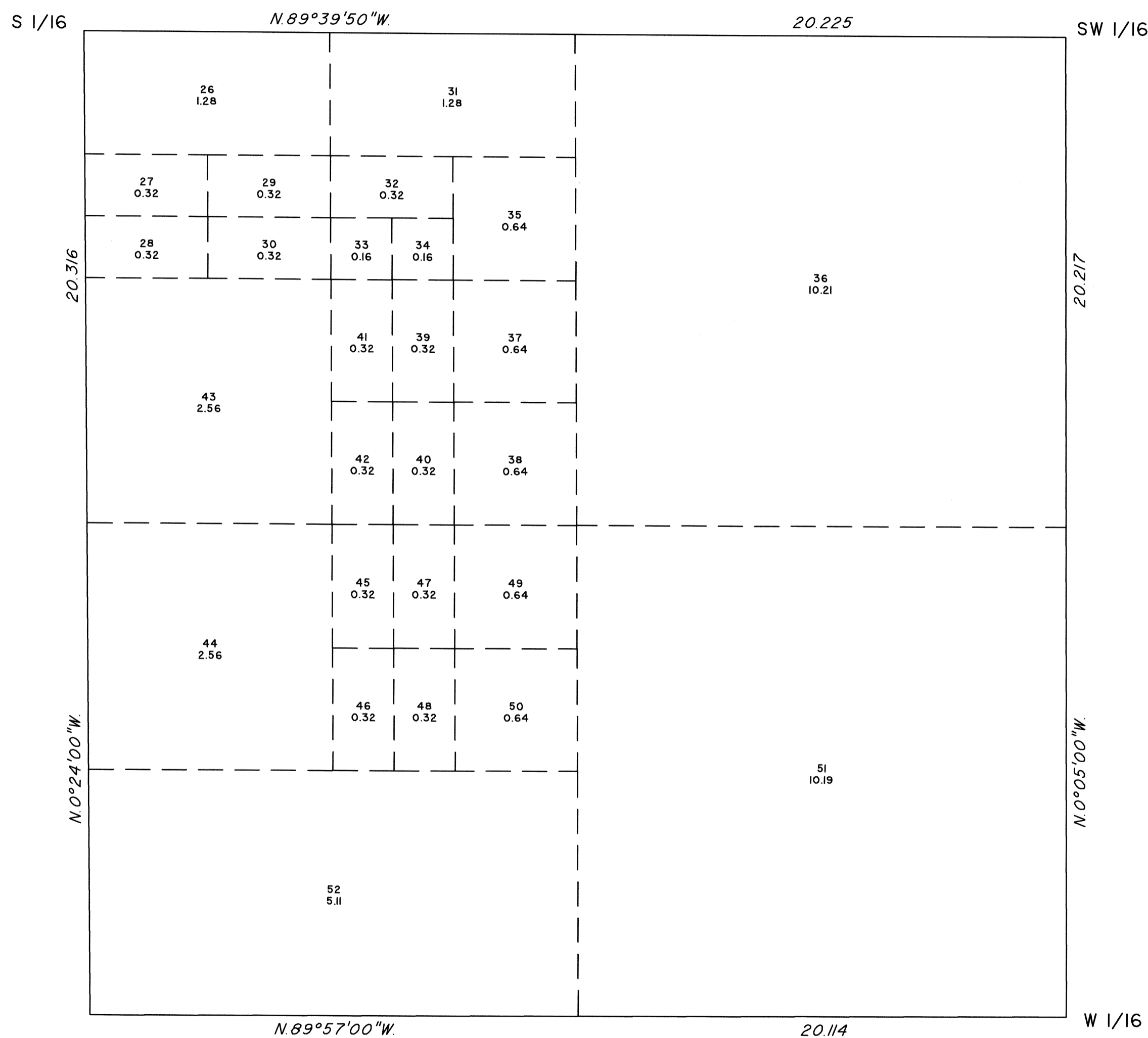

This plat showing the subdivision of lot 15 of sec 2, Township 21 South, Range 62 East, Mount Diablo Meridian, Nevada, is based upon the plats accepted August 30, 1994 and September 25, 2008, and is prepared to accommodate a Recreation and Public Purpose segregation and lease.

Plat prepared under the oversight of Clarence D. Strickland, Supervisory Cadastral Surveyor, beginning March 10, 2023, and completed March 23, 2023, pursuant to Special Instructions, dated March 10, 2023, and Assignment Instructions dated March 10, 2023, for Group No. 1003, Nevada.

UNITED STATES DEPARTMENT OF THE INTERIOR
BUREAU OF LAND MANAGEMENT
Reno, Nevada March 29, 2023

This plat, showing amended lottings, is based upon the official records, and having been correctly prepared in accordance with the requirements of the law and the regulations of this Bureau, is hereby accepted.

For the Director

Chief Cadastral Surveyor for Nevada

