

TOWNSHIP 20 NORTH, RANGE 27 EAST, OF THE MOUNT DIABLO MERIDIAN, NEVADA.

DEPENDENT RESURVEY

Sec. 36 Sec. 31 Sec. 32 Sec. 33 Sec. 34 Sec. 35 Sec. 36

FOURTH STANDARD PARALLEL NORTH

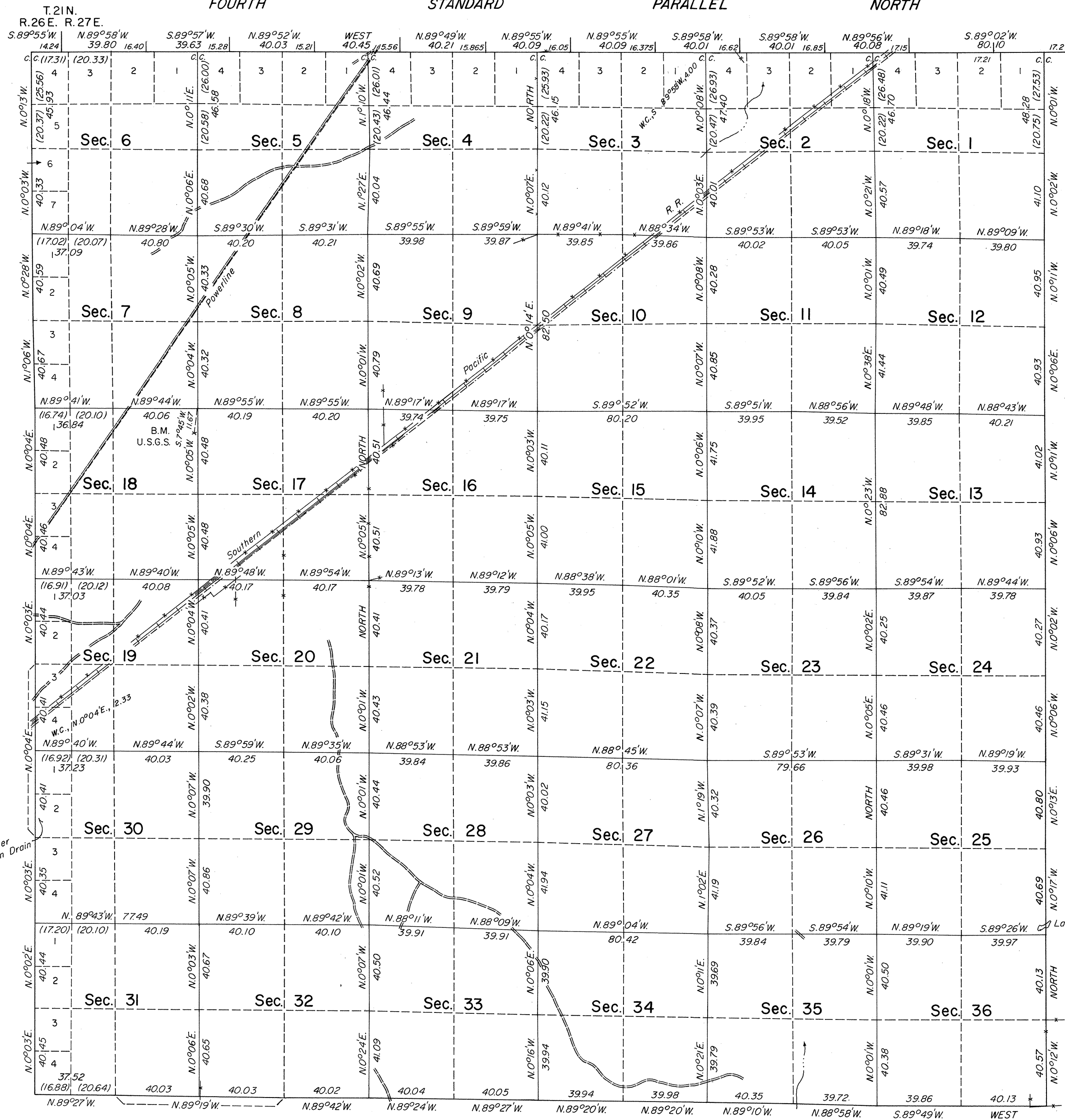

Mean Magnetic Declination
18°E.

Lower Hazen Drain

Latitude 39°32'50" N.
Longitude 118°53'34" W.

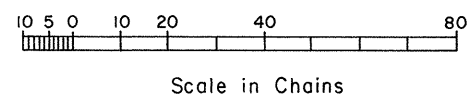

A history of surveys is contained in the field notes.

A dependent resurvey of the Fourth Standard Parallel North, through Rs. 26 and 27 E., and the west boundary were executed concurrently under this same group.

This plat represents a dependent resurvey of the south and east boundaries and the subdivisional lines of T. 20 N., R. 27 E., designed to restore the corners in their true original locations according to the best available evidence.

Survey executed by Neil R. Forsyth and Michael R. Collie, Cadastral Surveyors, July 29 to September 11, 1974, under Special Instructions dated July 29, 1974, for Group No. 515, Nevada.

UNITED STATES DEPARTMENT OF THE INTERIOR
BUREAU OF LAND MANAGEMENT
Washington, D.C. November 30, 1977

This plat is strictly conformable to the approved field notes, and the survey, having been correctly executed in accordance with the requirements of law and the regulations of this Bureau, is hereby accepted.

For the Director

Chief, Division of Cadastral Survey