

Sec. 34

Sec. 35

Sec. 36

Sec. 6

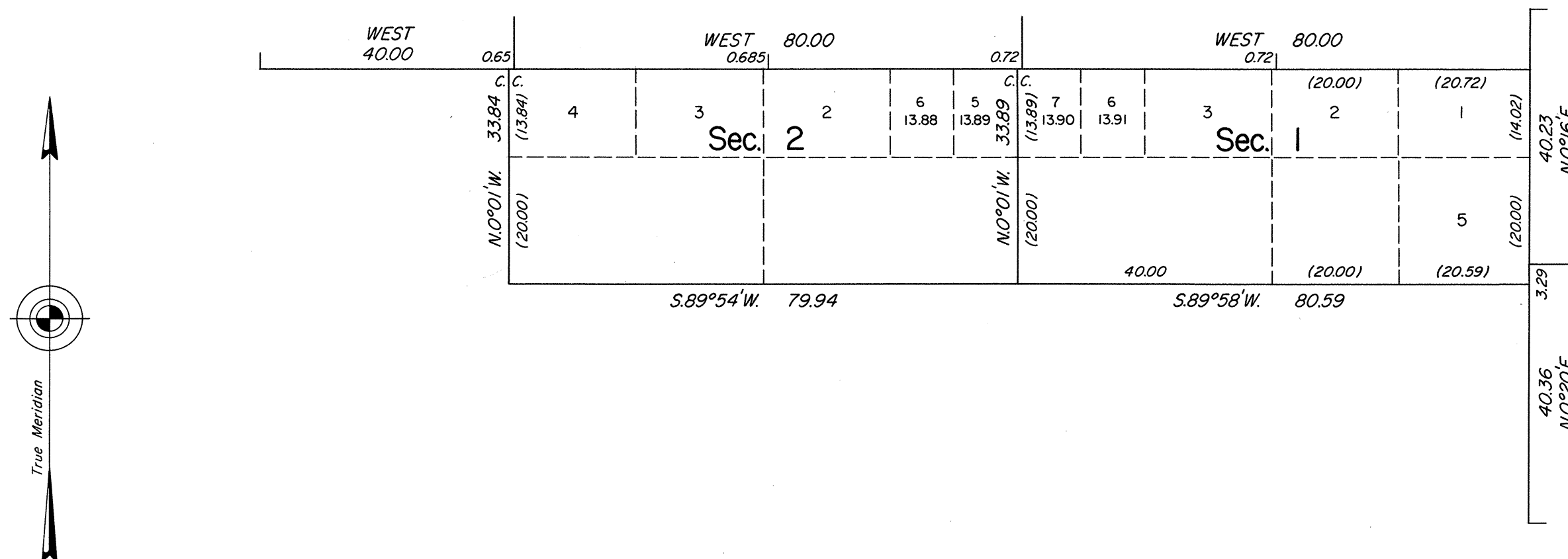

This plat, showing a subdivision of original lot 4, sec. 1 and original lot 1, sec. 2, T. 19 N., R. 53 E., Mount Diablo Meridian, Nevada, is based upon the plat accepted May 13, 1958.

Sec. 7

UNITED STATES DEPARTMENT OF THE INTERIOR  
BUREAU OF LAND MANAGEMENT  
Reno, Nevada June 1, 1982

This plat, showing amended lottings, is based upon the official records and, having been correctly prepared in accordance with the regulations of this Bureau, is hereby accepted.

For the Director

Lacel E. Bland

Chief Cadastral Surveyor for Nevada

