

Township N^o 19 North, Range N^o 44 East, M^o Diablo Meridian, Nevada.

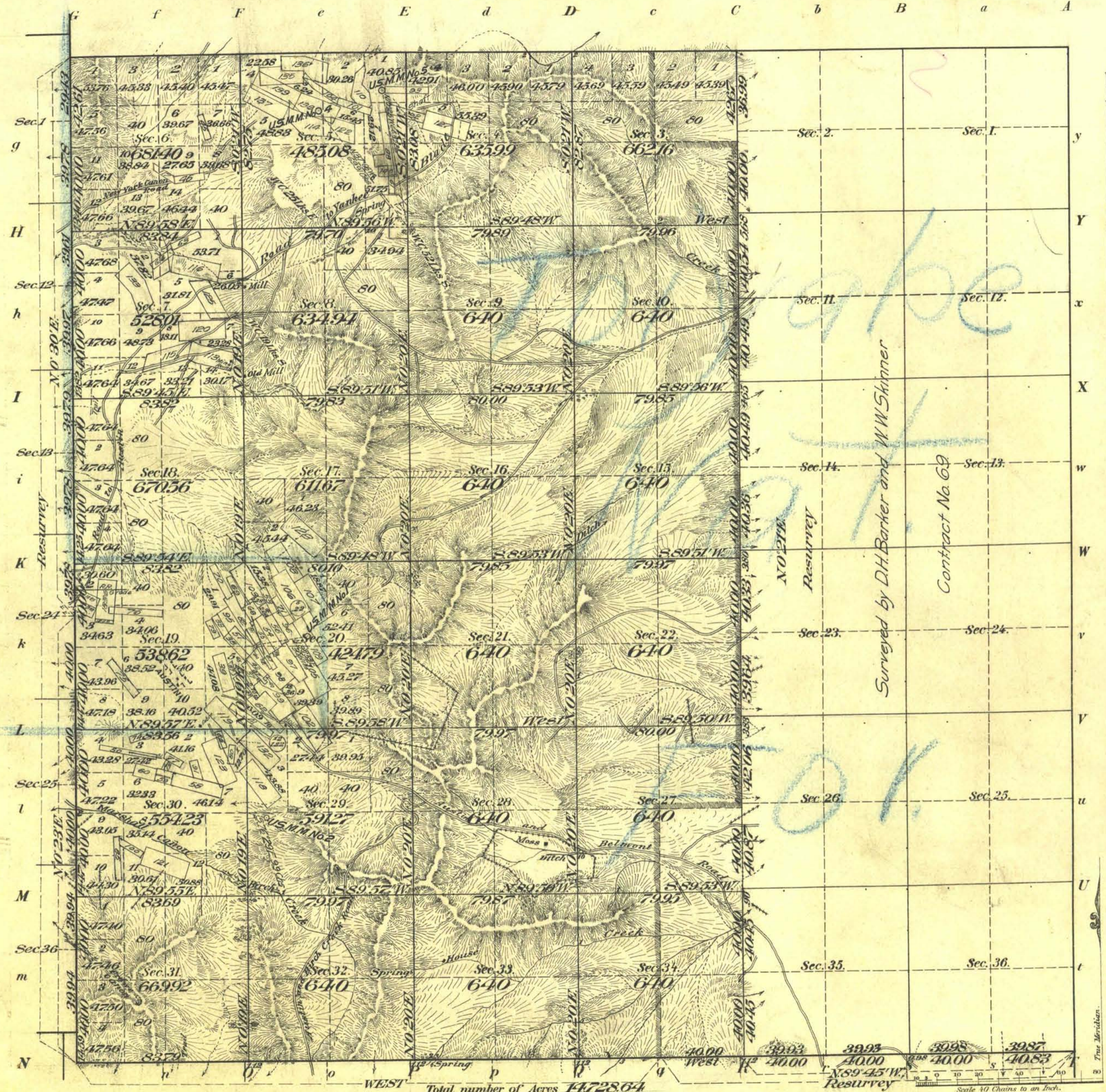

| Meanders of | | | | | | | | |
|------------------------------------|--|---------|--------------------------------------|--------|---------|-------|--------|---------|
| No | Course | Ch. Lk. | Posts | Course | Ch. Lk. | Posts | Course | Ch. Lk. |
| REESE RIVER MINING DISTRICT | | | | | | | | |
| No | Lode | No | Lode | | | | | |
| 37 | South American | 100 | S.G. Baker | | | | | |
| 38 | Buel North Star | 101 | Morris Lode 1 st | | | | | |
| 39 | Diana | | East Extension | | | | | |
| 40 | Lean Consolidated | | of the Chase | | | | | |
| 41 | Foster | 102 | Gleason | | | | | |
| 42 | North Star | 103 | Mark | | | | | |
| 43 | Old Colony | 104 | Chase | | | | | |
| 45 | Mettracum | 105 | Pourk | | | | | |
| 46 | North Silver King | 106 | Warren | | | | | |
| 47 | Southern Light | 107 | 1 st East Extension | | | | | |
| 50 | Silver Chamber | | White No 2 | | | | | |
| 51 | San Jose | 108 | White | | | | | |
| 53 | Washington Lode | 109 | Lander | | | | | |
| | 2 nd West Extension | 110 | Parkins | | | | | |
| 54 | Apollo | 112 | Southall | | | | | |
| 55 | Black | 113 | Breen | | | | | |
| 56 | La Lane | 114 | Lucky Boy | | | | | |
| 57 | Blue | 115 | 1 st West Extension Breen | | | | | |
| 58 | Eclipse | | | | | | | |
| 59 | Camargo | 116 | Gen. Ledlie | | | | | |
| 60 | Congress Independent | 117 | King & Kelley | | | | | |
| 61 | Whitlatch Yankee | 118 | Grand Prize | | | | | |
| | Blade | 119 | Sampson | | | | | |
| 62 | Great Eastern | 120 | Arizona | | | | | |
| 63 | Fearless | 121 | First East Extension of the S.G. | | | | | |
| 65 | Savannah | | Baker Mine | | | | | |
| 66 | Carioca | | | | | | | |
| 67 | Oregon | 122 | Aurora | | | | | |
| 68 | Saratoga | 123 | Snow | | | | | |
| 69 | Rubicon | 124 | Grey Eagle | | | | | |
| 70 | Samantha | 125 | Thurman | | | | | |
| 71 | Greer | 127 | Kearney | | | | | |
| 72 | Blue | 128 | Emigrant or Sonoma | | | | | |
| 73 | Osceola | | | | | | | |
| 74 | Millard Filmore | 132 | Ophir | | | | | |
| 75 | Overland | 133 | Cleveland | | | | | |
| 76 | Hirschell | 135 | Tray Blue | | | | | |
| 77 | Sullivan | 136 | Finne | | | | | |
| 78 | Camillus | 137 | Senator Beck | | | | | |
| 79 | First Westerly Extension of the Gov. Saymour | 138 | Joe Miller Dictator | | | | | |
| 80 | Great Republic | 143 | Ford & Johnson | | | | | |
| 81 | Manhattan | 139 | Herschell Consolidated | | | | | |
| 82 | Wall & Isabella | 138 | Red Bluff | | | | | |
| 83 | Belle Wilder and Audubon | 138 | Mill Site No 1 | | | | | |
| | | | Mill Site No 2 | | | | | |
| 85 | Tesoro | | | | | | | |
| 86 | Penobscot | | | | | | | |
| 87 | Morgan and Muncey | | | | | | | |
| 88 | Yankee Blade | | | | | | | |
| 90 | Troy | | | | | | | |
| 91 | Taft and Ashley | | | | | | | |
| 92 | Patriot | | | | | | | |
| 93 | Green Erin | | | | | | | |
| 95 | Dollarhide & DeFrance | | | | | | | |
| 96 | Gul Love | | | | | | | |
| 97 | Morris | | | | | | | |
| 98 | Savage | | | | | | | |
| 99 | Hillsopp First East Extension | | | | | | | |

Latitude 39° 27' N
Longitude 116° 39' W
Mean mag decl 18' E

| Surveys Designated | By Whom Surveyed | Contract | | Amount of Surveys | | When Surveyed | |
|---------------------|---------------------|----------|---------------|-------------------|-----|---------------|---------------------------|
| | | No. | Date | M. | Ac. | | |
| Township line | Thurttell & Kearney | 259 | Sept. 2, 1908 | 3 | 43 | 79 | April 26, 1909 |
| Subdivisions | " " | " " | " " | 38 | 26 | 31 | May 12-18, June 4-6, 1909 |
| Restur. S. & W. Bdy | " " | " " | " " | 8 | 42 | 32 | May 9-10, Apr 25, 1909 |
| " Subdivisions | " " | " " | " " | 6 | 2 | 67 | " 7-8, 1909 |
| Old Work (N. Bdy) | Clinton Gurnee | 242 | | | | | 1905 |
| " " (Subs) | Barker & Skinner | 69 | | | | | 1875 |

The above Map of Township N^o 19 North of Range N^o 44 East, M^o Diablo Meridian, Nevada, is strictly conformable to the field notes of the survey thereof on file in this Office, which have been examined and approved.

Surveyor General's Office,
Reno, Nevada, March 4, 1910.

Matthew Kyle
Sur. Gen.