

TOWNSHIP 19 NORTH, RANGE 34 EAST, OF THE MOUNT DIABLO MERIDIAN, NEVADA
ENLARGED DIAGRAM OF SEC. 25 & E. $\frac{1}{2}$ OF SEC. 26

OFFICIALLY FILED
NEVADA LAND OFFICE
10:00 AM June 27, 1969

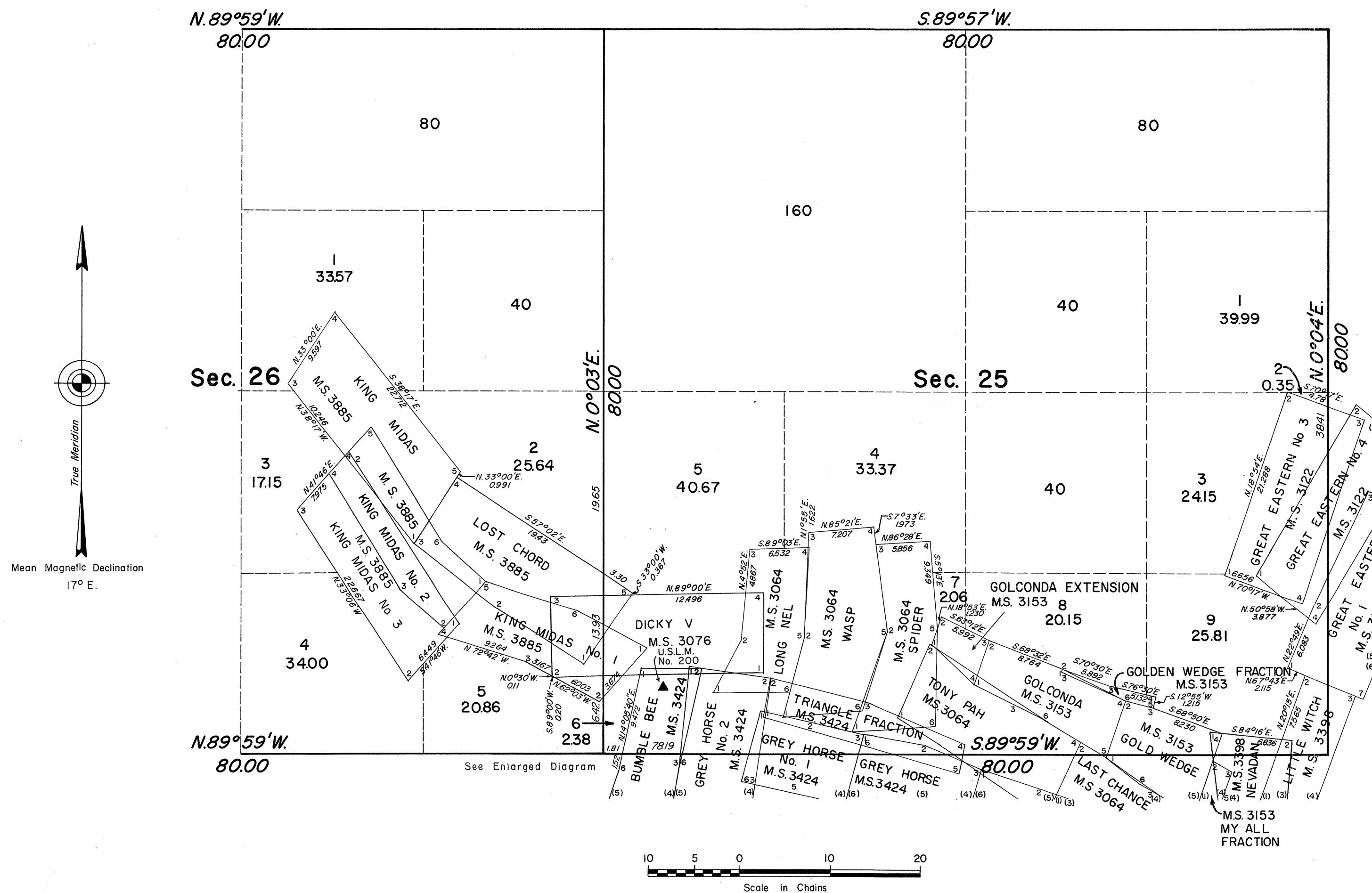

ENLARGED DIAGRAM

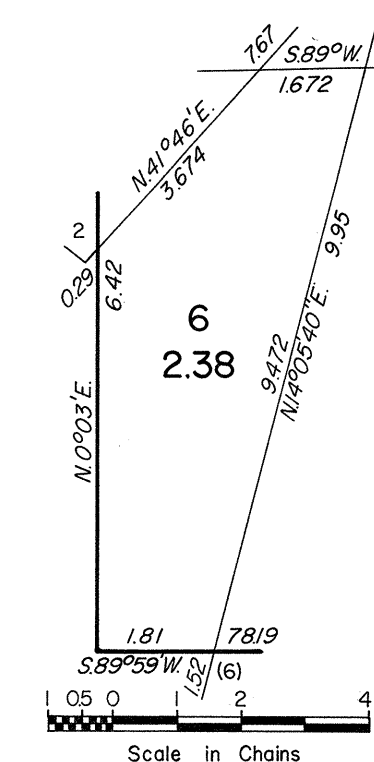

Reference should be made to Sheet No. 1,
for survey information.

UNITED STATES DEPARTMENT OF THE INTERIOR
BUREAU OF LAND MANAGEMENT
Washington, D. C. April 9, 1969

This plat is strictly conformable to the approved field notes, and the survey, having been correctly executed in accordance with the requirements of law and the regulations of this Bureau, is hereby accepted.

For the Director

Clark F. Lamm

Chief, Division of Cadastral Survey

T 19N R34E