

TOWNSHIP 16 NORTH, RANGE 34 EAST, OF THE MOUNT DIABLO MERIDIAN, NEVADA
SURVEY, SUBDIVISION OF SECTION 4, AND METES-AND-BOUNDS SURVEY

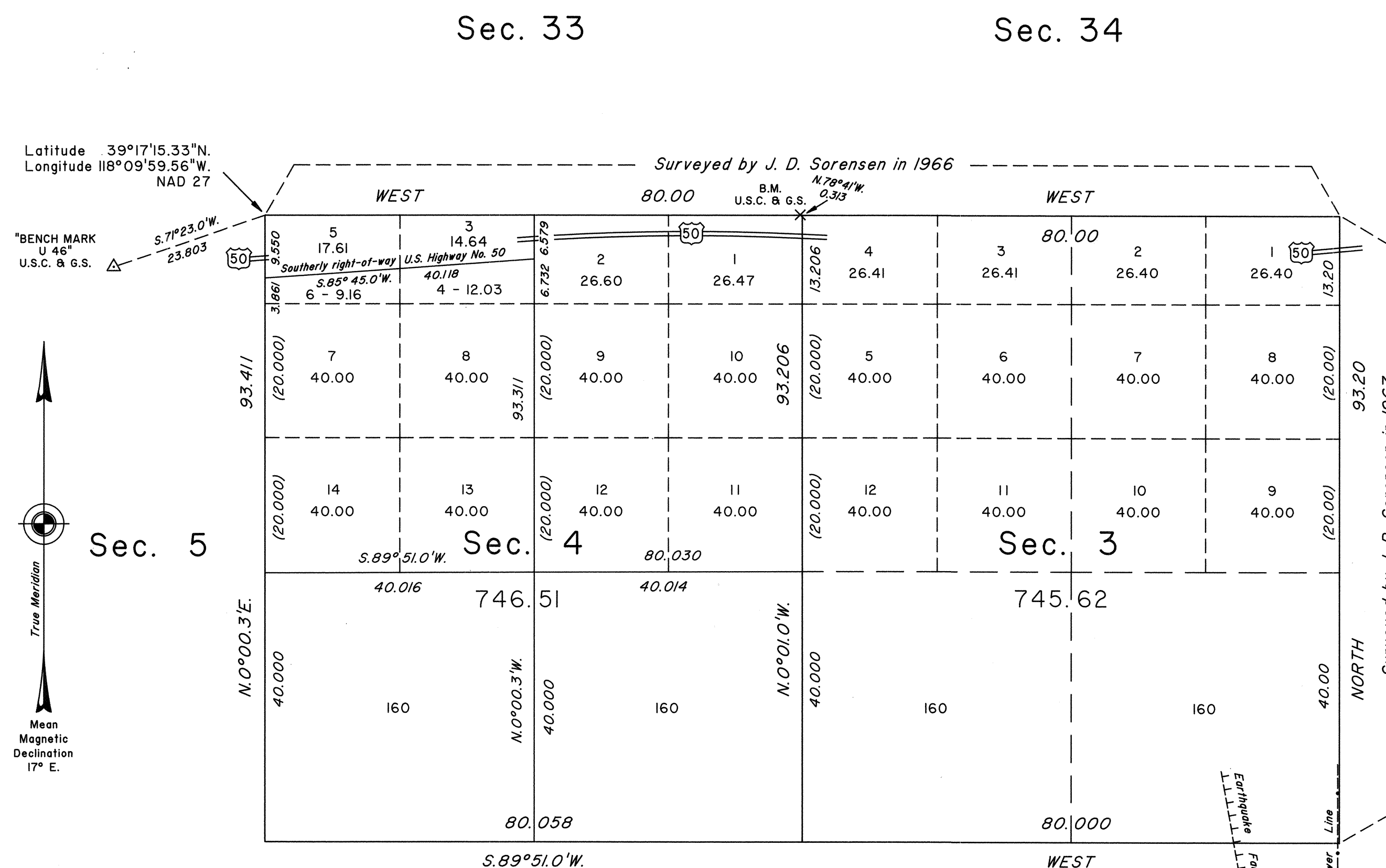

Surveyed by
R.A. Pratt
in 1991-94

Unsurveyed

Sec. 9

Sec. 10

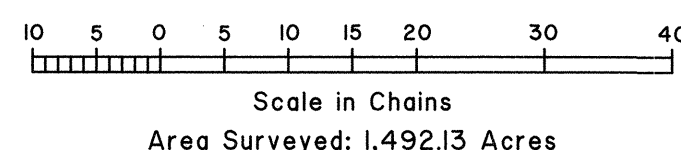

A history of surveys is contained in the field notes.

This plat represents the survey of a portion of the subdivisional lines, and the subdivision of section 4, and the metes-and-bounds survey of a portion of the southerly right-of-way of U.S. Highway No. 50, Township 16 North, Range 34 East, Mount Diablo Meridian, Nevada.

Survey executed by Brock R. Clifford, Cadastral Surveyor, beginning October 28, 1991, and completed March 2, 1995, pursuant to Special Instructions dated October 22, 1991, for Group No. 712, Nevada.

UNITED STATES DEPARTMENT OF THE INTERIOR
BUREAU OF LAND MANAGEMENT

Reno, Nevada April 5, 1995

This plat is strictly conformable to the approved field notes, and the survey, having been correctly executed in accordance with the requirements of law and the regulations of this Bureau, is hereby accepted.

For the Director

John S. Parrish

Chief Cadastral Surveyor, Nevada