

Township N^o 15 North

Range N^o 44 East

Mount Diablo Meridian

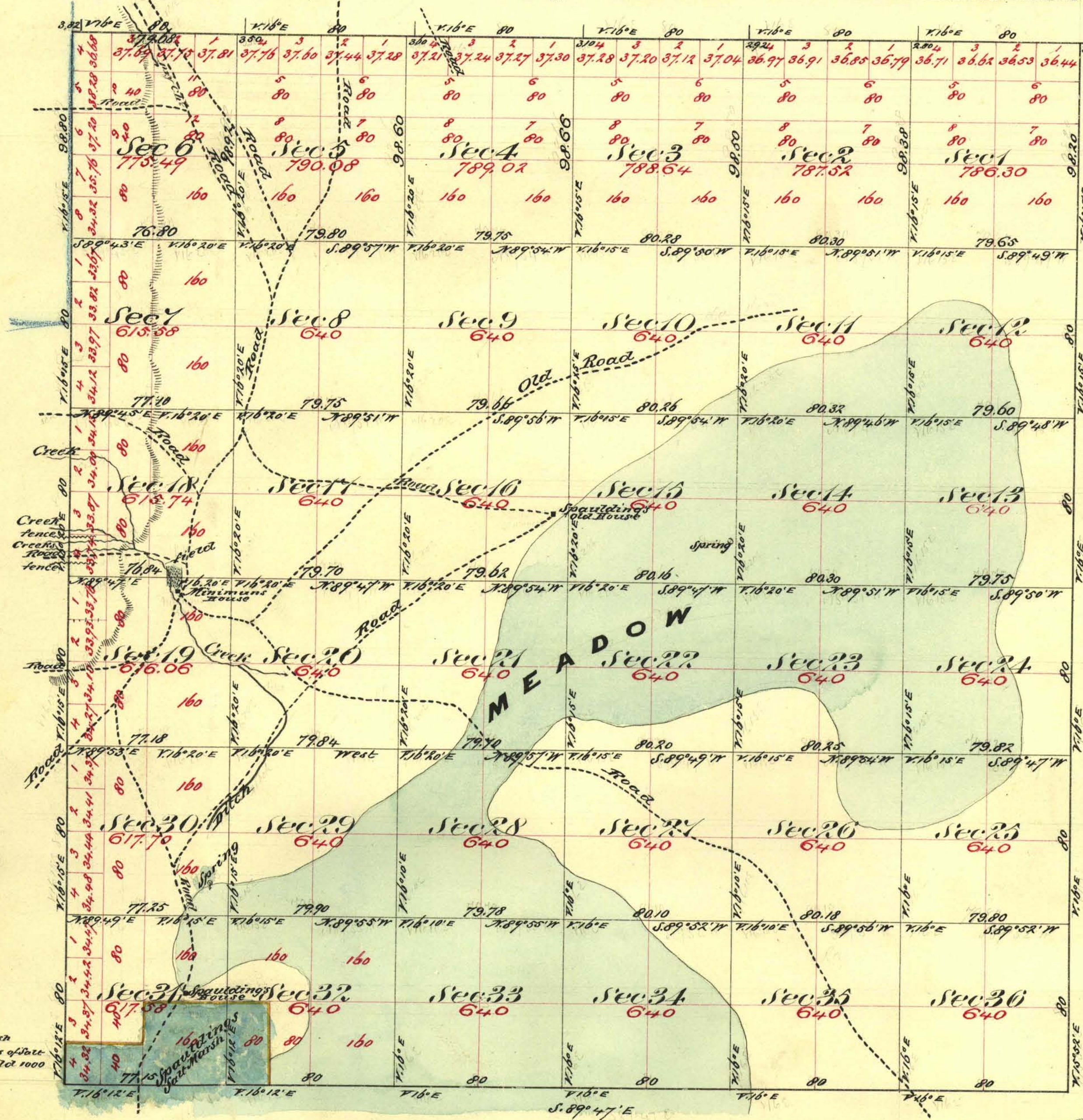

Aggregate Area of Public Land Surveyed 23,565.39 Acres
 " " " Salt Marsh 291.82 "
 Aggregate 23,799.71 "

Commenced Sep^r 15th 1873
 Completed " 22nd "

Spaulding's Salt Marsh produces from 250 to 300 tons of salt per year can be made to yield 1000 tons per year.

Surveys Designated	By Whom Surveyed	Date of Contract	Am't of Survey	When Surveyed	Notes
North Boundary	C. L. Tracy	July 2 nd 1857	5 00 00	1857	3
Rest of Township's lines	A. J. Hatch D. H. Baister & C. Bridges	June 14 th 1873	18 34 15	1873	57
Subdivision lines	" " " " " "	" " "	60 76 70	Sept 1873	"
Convergence "	" " " " " "	" " "	15 92	" "	"

The above Map of Township N^o 15 North Range N^o 44 East Mount Diablo Meridian is strictly conformable to the field notes of the surveys thereof on file in this Office which have been examined and approved
 U. S. Surveyor General's Office
 Virginia City Nevada
 Dec 27th 1873