

Township N^o 14 North

Range N^o 44 East

Mount Diablo Meridian

Speculations Salt Marsh
produces from 250 to 300
tons of salt per year
Can be made to yield
1000 tons per year

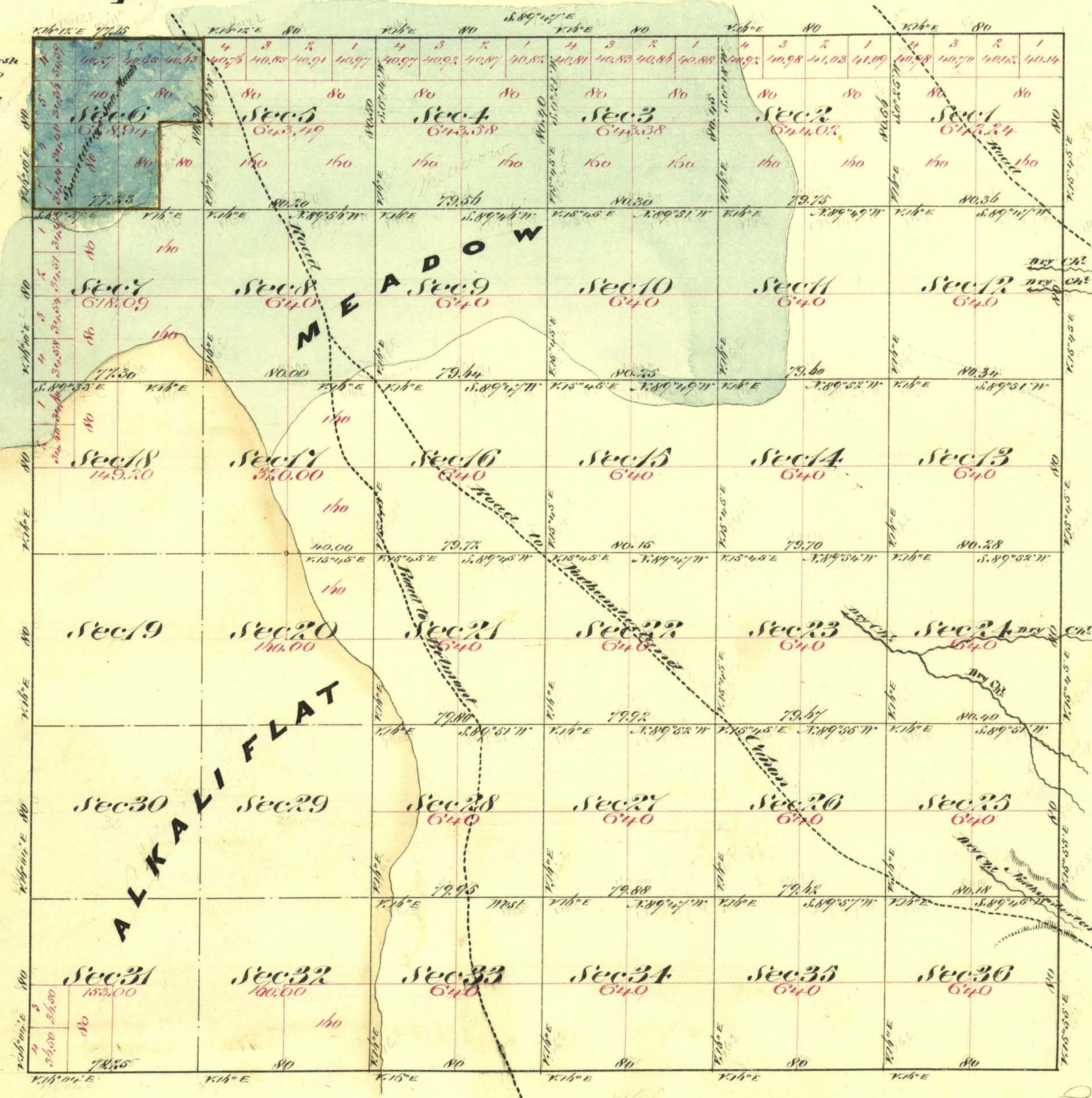

Aggregate Area of Public Land (Surveyed) 18,297.00 Acres
 " " " Salt Marsh " 548.94 "
 Estimated " " Alkali Land (unsurveyed) 4,106.44 "
 Aggregate 22,952.38 "

Commenced September 17th 1873
 Completed " 23rd 1873

Survey Designated	By Whom Surveyed	Date of Contract	Am ^t of Survey	When Surveyed
Township Lines	W. H. D. Barker & L. Bridges	June 14 th 1873	23 75 40	1873
Subdivision Lines	" " " " "	" " "	50 36 07	Sept 1873

W. H. D. Barker
 57

This Map of Township N^o 14 North Range N^o 44 East Mount Diablo Meridian
 is strictly conformable to the field notes of the surveys thereof on file in this Office
 which have been examined and approved
 W. S. Surveyor General's Office
 Virginia City Nevada
 Dec. 27th 1873