

Supplemental Plat of Sections 29, 30, 31 and 32
Township N^o 13 North Range N^o 25 East Mt Diablo Meridian, Nevada.

IN TWO SHEETS
SHEET No. 2

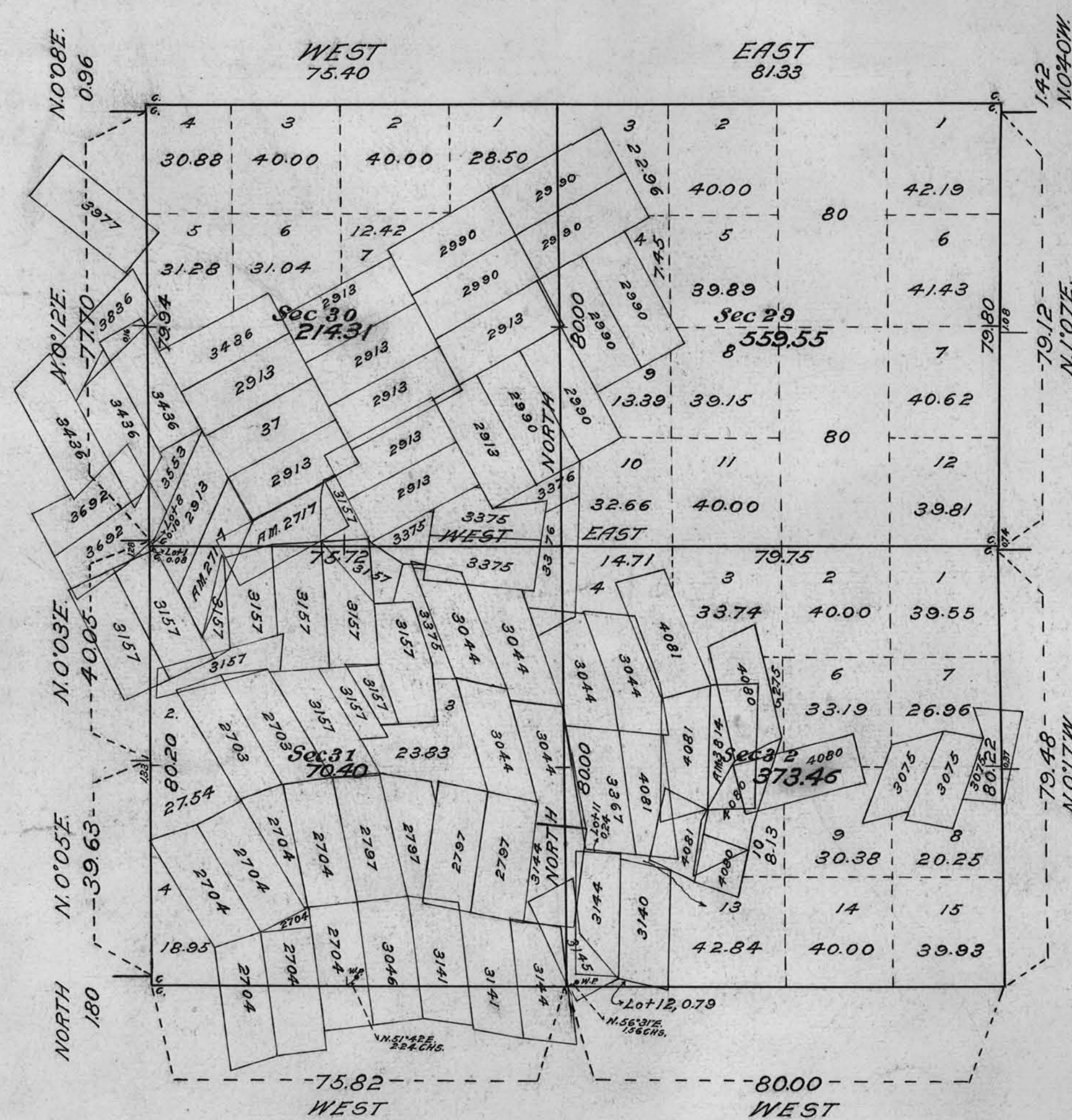

MASON MINING DIST. Patented Claims.			
No.	Lode	No.	Lode
37	Bluestone	3141	Malachite No. 2
2703	Dodge	"	Malachite No. 3
"	No You Dont	3144	Montgomery
2704	Bachelor No. 1	"	Plumbum
"	Bachelor No. 2	"	Know U. Dont.
"	Bachelor No. 3	3145	January
"	Bachelor No. 4	3157	North Star Fraction
"	Bachelor No. 5	"	Morning Star
"	Bachelor No. 6	"	Hazel
"	Wedge Fraction	"	Copper King
"	Wonder Fraction	"	Copper Hill
AM 2117	Copper Deposit	"	Jupiter
"	Copper Chieftian	"	Copper Knob
2797	Malachite	"	Copper Canyon
"	Malachite No. 1	"	Copper Ridge
"	Malachite Extension	"	Copper Glance
"	Malachite Fraction	"	Copper Age
2913	Minnehaha	"	Copper Gulch
"	Chas Ka	3367	Ross land
"	Winona	3375	North Excelsior Fraction
"	Yellowstone	"	July Fraction
"	St. Cloud	"	Blue Excel
"	Itasca	"	Blue Excel Fraction
"	Dora	3376	Blue Excel No. 1
"	July	"	Blue Excel Fraction No. 2
"	Ridge	3436	Miko
"	Alameda	"	Moray
2990	Laura	"	Moray No. 1
"	Ella	"	Moray No. 3
"	May	3553	George Dewey
"	June	3692	Butte
"	Ohio	"	Anaconda
"	Vermont	AM 3814	Dipper
"	Texas	3836	Pioneer
"	Utah	3977	Diamond No. 4
3044	Excelsior	4080	Eclipse
"	Excelsior No. 2	"	Edwin No. 1
"	Excelsior No. 3	"	Edwin No. 2
"	Excelsior No. 4	"	Edwin No. 5
"	Excelsior No. 5	4081	Kid
"	North Excelsior	"	Copper Queen No. 1
3046	Cottonwood	"	Copper King
3075	Santa Cruz	"	Edwin No. 3.
"	Santa Cruse No. 1	"	
"	Santa Cruse No. 3.	"	
3140	Lime Ridge Copper and Lime Claim	"	

Surveys Designated	By Whom Surveyed	Group		Amount of Surveys			When Surveyed	
		No.	Date	Mls.	chs.	lks.	Begun	Completed

Supplemental
The above map of Township No. 13 North Range No. 25 East of the Mt Diablo Meridian, Nevada is strictly conformable to the field notes of the survey thereof on file in this office, which have been examined and approved.

U. S. Surveyor General's Office.
Reno, Nevada, Nov. 28, 1922.

J. E. Selder
Surveyor General.

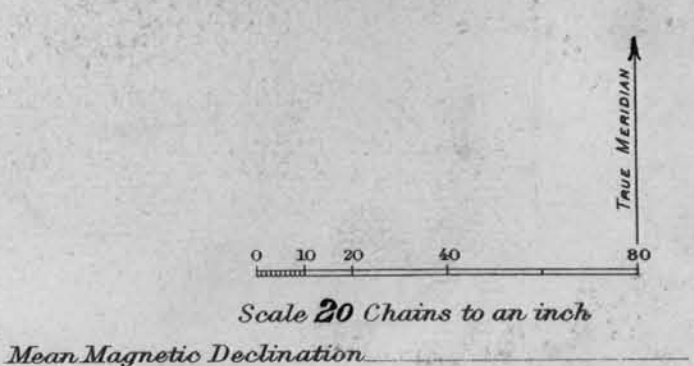

A.P.S.