

TOWNSHIP 12 NORTH, RANGE 42 EAST, OF THE MOUNT DIABLO MERIDIAN, NEVADA
ENLARGED DIAGRAM OF SECTIONS 13, 24 AND 25, AND TRACT 38

OFFICIALLY FILED
NEVADA STATE OFFICE
at 10:00 AM on March 5, 1998

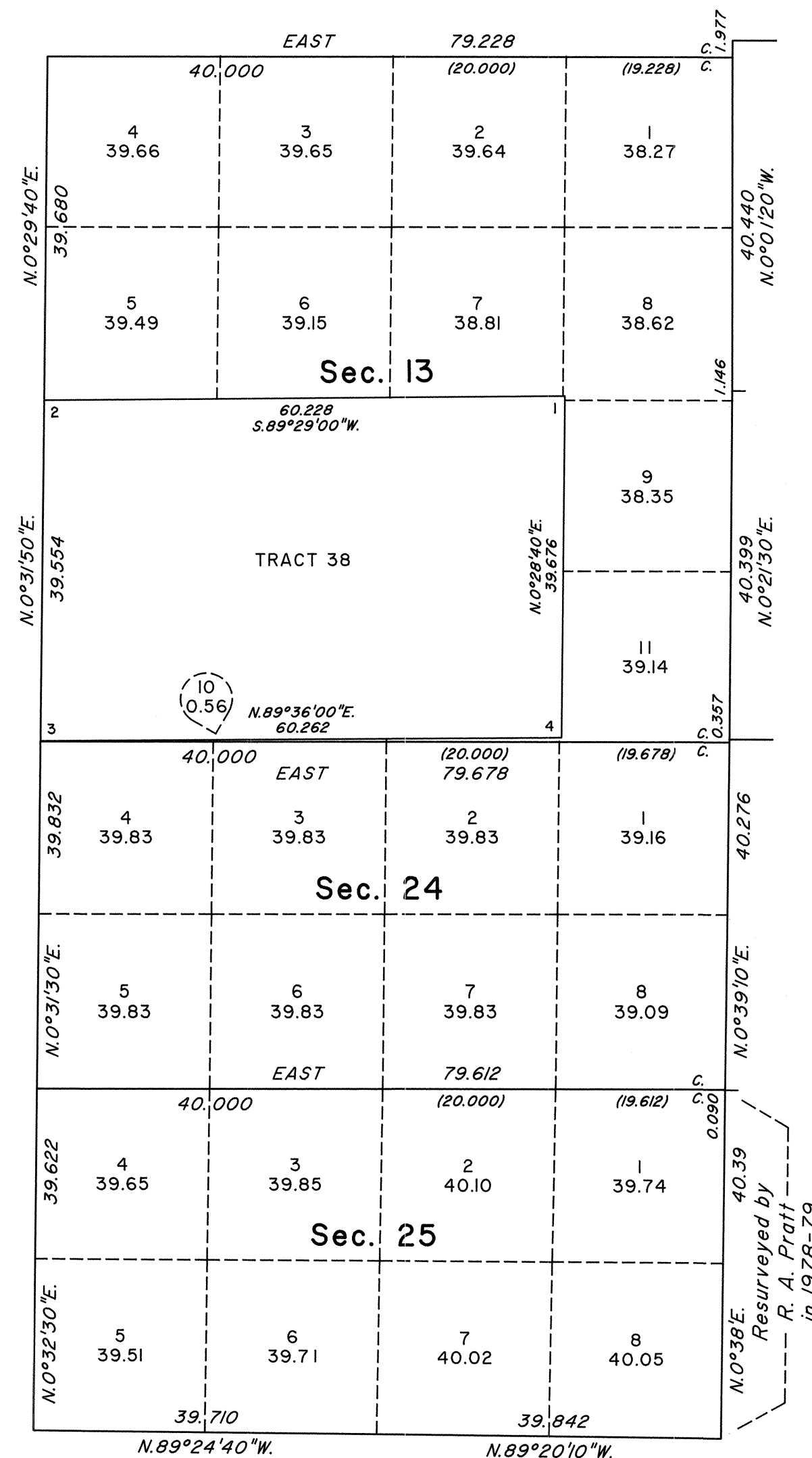
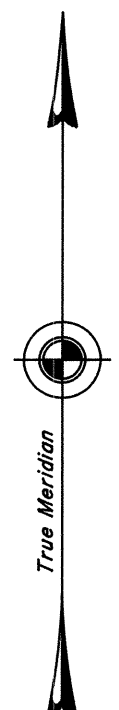

Sec. 19

Sec. 30

This sheet represents enlarged diagram of sections 13, 24 and 25, and Tract 38.
Reference should be made to Sheet No. 1 for survey information.

UNITED STATES DEPARTMENT OF THE INTERIOR
BUREAU OF LAND MANAGEMENT
Reno, Nevada March 3, 1998

This plat is strictly conformable to the approved field notes, and the survey, having been correctly executed in accordance with the requirements of law and the regulations of this Bureau, is hereby accepted.

For the Director

Robert H. Thompson

Acting Chief Cadastral Surveyor, Nevada

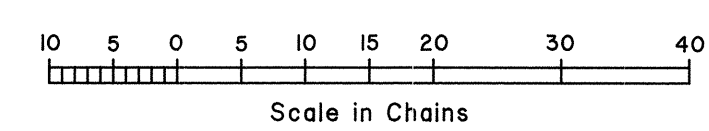

60