

TOWNSHIP 10 NORTH, RANGE 44 EAST, OF THE MOUNT DIABLO MERIDIAN, NEVADA
ENLARGED DIAGRAM OF SECTION 29

OFFICIALLY FILED
NEVADA STATE OFFICE
10:00 AM, December 8, 1981

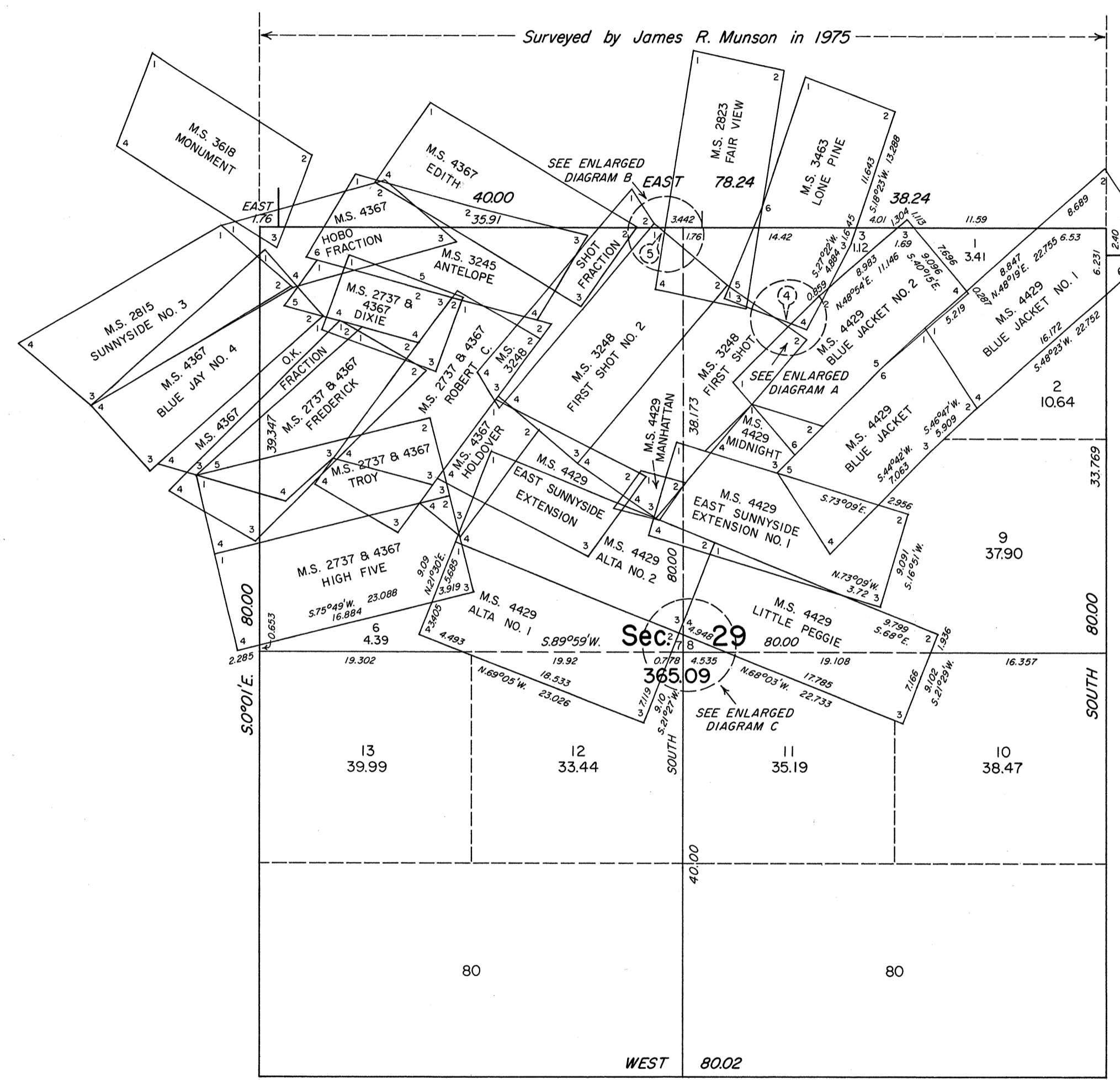

ENLARGED DIAGRAMS

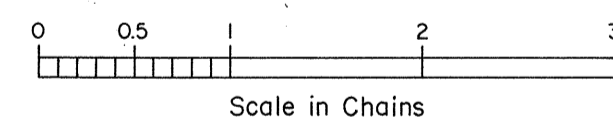
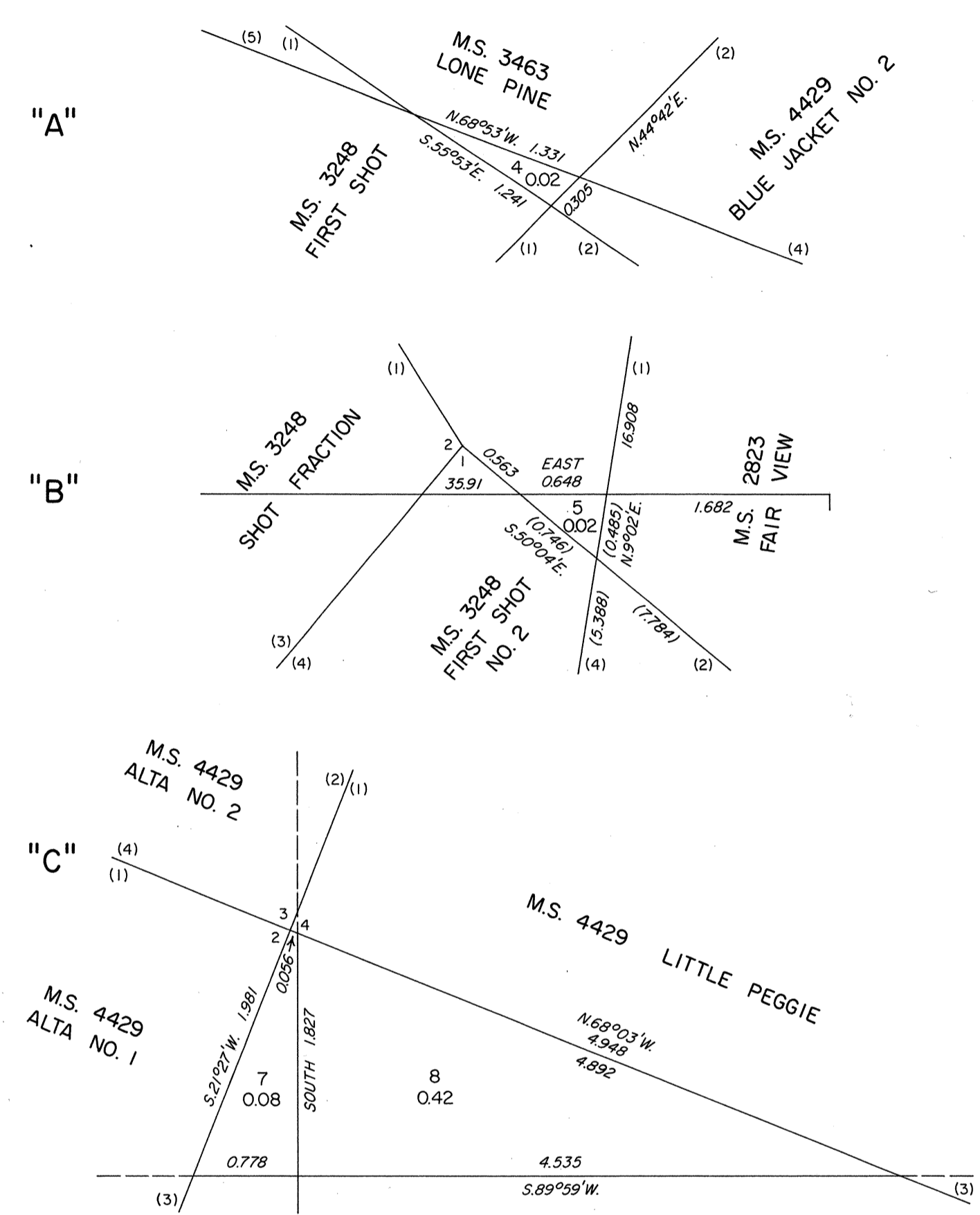

Reference should be made to Sheet No. 1, for survey information.

UNITED STATES DEPARTMENT OF THE INTERIOR
BUREAU OF LAND MANAGEMENT
Denver, Colorado June 29, 1981

This plat is strictly conformable to the approved field notes, and the survey, having been correctly executed in accordance with the requirements of law and the regulations of this Bureau, is hereby accepted.

For the Director

Mary S. Spright

Acting Chief, Cadastral Survey
Examination and Approval Staff

