

TOWNSHIP 10 NORTH, RANGE 44 EAST, OF THE MOUNT DIABLO MERIDIAN, NEVADA.

ENLARGED DIAGRAM OF SEC. 20

OFFICIALLY FILED
NEVADA STATE OFFICE
10:00 A.M., March 17, 1978

ENLARGED DIAGRAMS

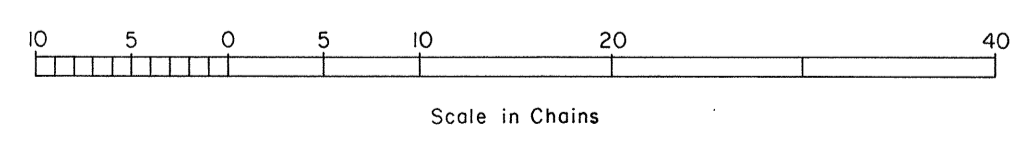
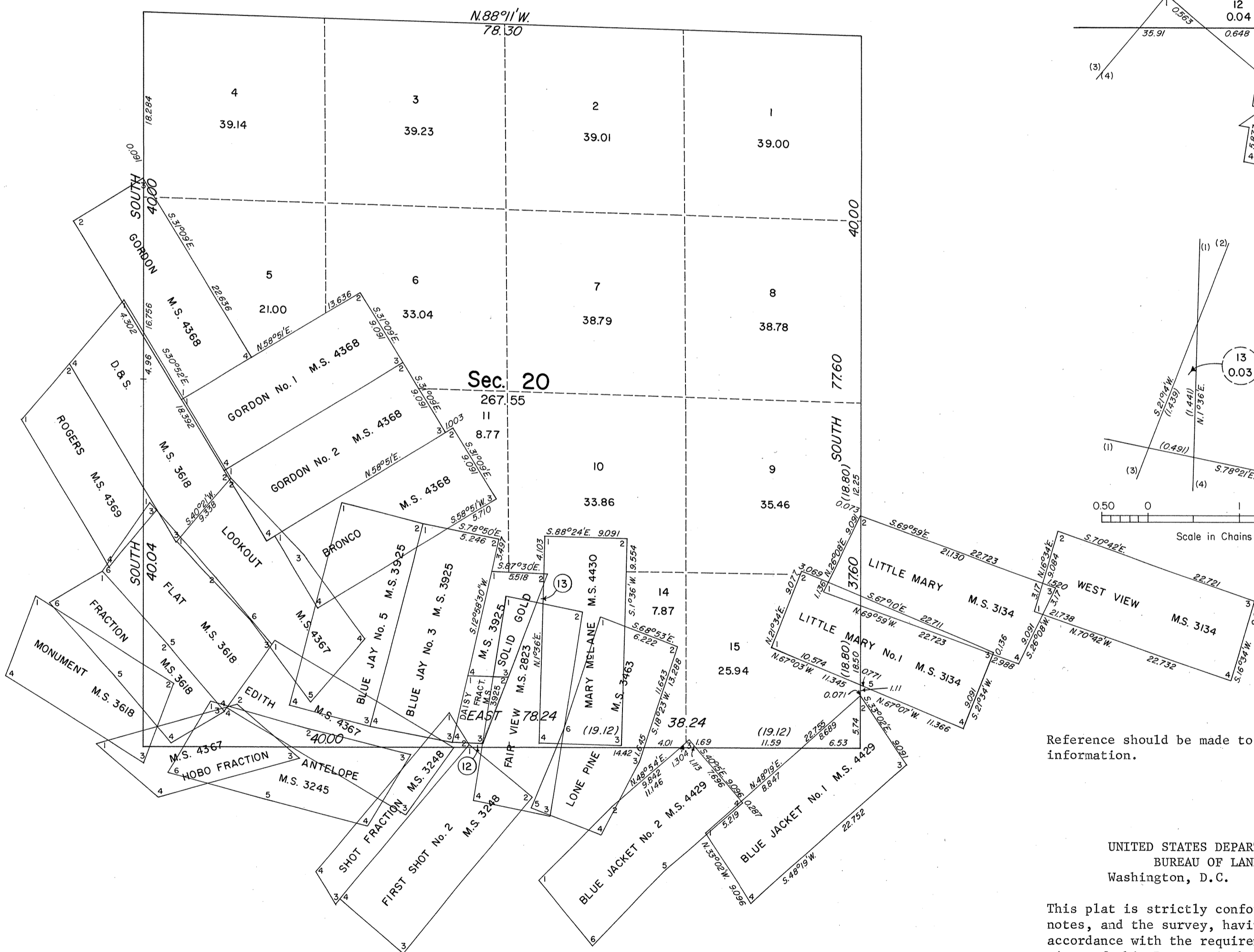
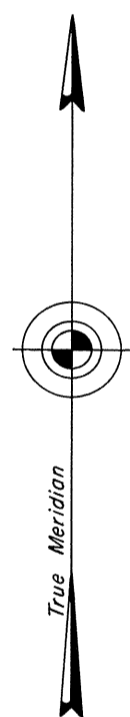
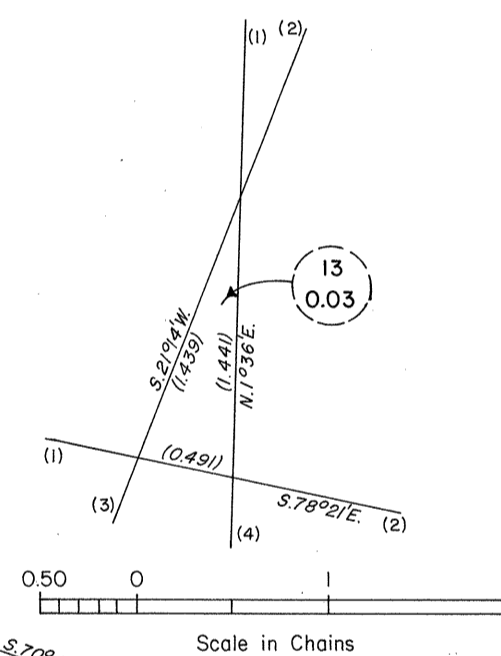
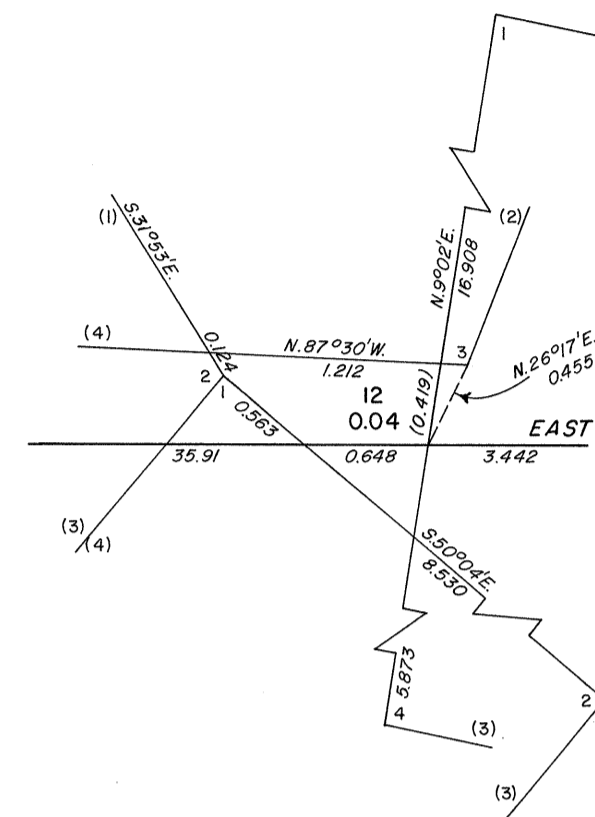

Reference should be made to Sheet No. 1 for survey information.

UNITED STATES DEPARTMENT OF THE INTERIOR
BUREAU OF LAND MANAGEMENT
Washington, D.C. October 31, 1977

This plat is strictly conformable to the approved field notes, and the survey, having been correctly executed in accordance with the requirements of law and the regulations of this Bureau, is hereby accepted.

For the Director

J. J. [Signature]

Acting Chief, Division of Cadastral Survey