

ORIGINAL

TOWNSHIP 7 SOUTH, RANGE 70 EAST, MOUNT DIABLO MERIDIAN, NEVADA

Sec. 12

Sec. 14

Sec. 13

Sec. 23

Sec. 24

Sec. 25

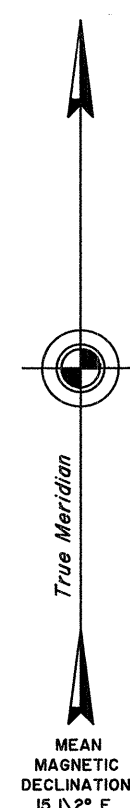

UNSURVEYED

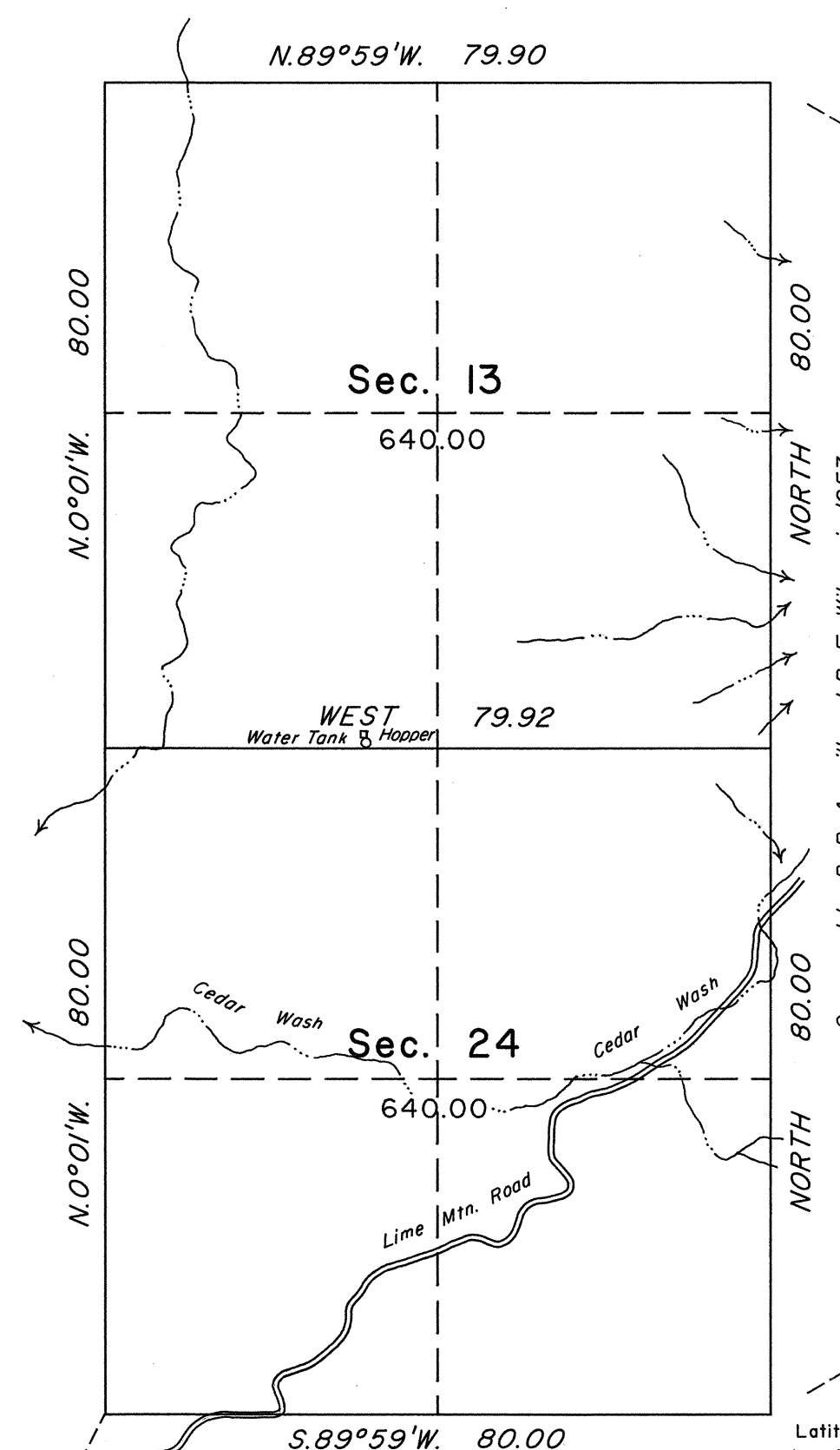

History of the earlier surveys is contained in the field notes.

This plat represents the survey of a portion of the subdivisional lines of T. 7 S., R. 70 E., Mount Diablo Meridian, Nevada.

Survey executed by Robert A. Pratt, Cadastral Surveyor, beginning June 7, 1990 and completed June 12, 1990, under Special Instructions dated June 5, 1990, for Group No. 690, Nevada.

Latitude 37°19'05.9" N.
Longitude 114°06'18.5" W.
(NAD 27)

UNITED STATES DEPARTMENT OF THE INTERIOR
BUREAU OF LAND MANAGEMENT

Reno, Nevada

June 29, 1990

This plat is strictly conformable to the approved field notes, and the survey, having been correctly executed in accordance with the requirements of law and the regulations of this Bureau, is hereby accepted.

For the Director

James R. Munson

Acting Chief Cadastral Surveyor

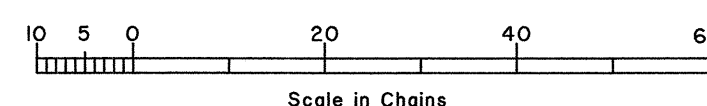

Area Surveyed: 1280.00 acres

JAB

JAB

T.7S., R.70E., M.D.M.