

OFFICIALLY FILED  
NEVADA LAND OFFICE  
10:00 AM 5/28/1971

# TOWNSHIP 6 NORTH, RANGE 42 EAST, OF THE MOUNT DIABLO MERIDIAN, NEVADA.

DEPENDENT RESURVEY AND SURVEY

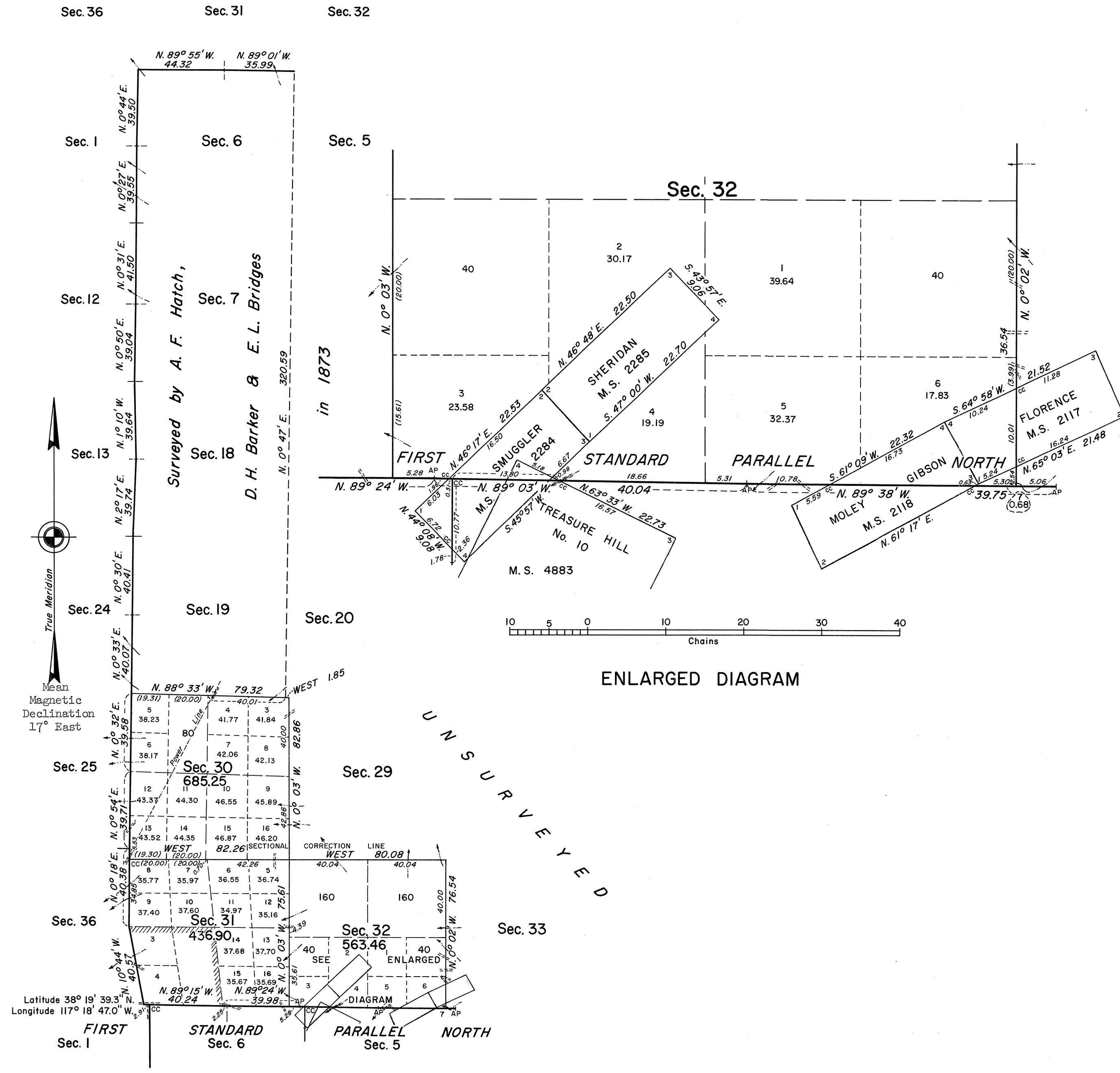

ENLARGED DIAGRAM

UNSURVEYED

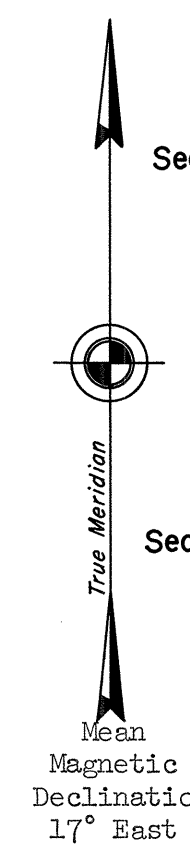

S.R.P.

There is no timber in the area of this survey.

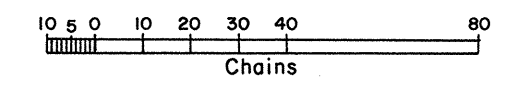

Area resurveyed: 160.00 Acres  
Area surveyed: 1,685.61 Acres

This plat represents a retracement and reestablishment of the east boundary, T. 6 N., R. 42 E., a portion of the south boundary, T. 6 N., R. 42 E., which is a portion of the First Standard Parallel North; a portion of the north boundary, a portion of the subdivisional lines, and a portion of the mineral surveys, designed to restore the corners in their true original locations according to the best available evidence; and, the completion survey of sections 30, 31, and 32, T. 6 N., R. 42 E., Mount Diablo Meridian, Nevada.

Except as indicated, the lottings and areas are as shown on the plat approved September 8, 1873.

In 1867, Charles C. Tracy surveyed the south boundary, which is a portion of the First Standard Parallel North. In 1873, A. F. Hatch, D. H. Barker, and E. L. Bridges, surveyed the west and north boundaries and a portion of the subdivisional lines, as shown on the official plat of survey approved September 8, 1873. In 1903, James F. Trotter surveyed Mineral Surveys Nos. 2117 and 2118, as shown on the official plat of mineral surveys approved October 27, 1903. In 1905, W. C. Wynkoop surveyed Mineral Surveys Nos. 2284 and 2285, as shown on the official plat of mineral surveys approved October 28 and November 11, 1905. In 1966, Walter G. Reid surveyed Mineral Survey No. 4883, as shown on the official plat of mineral survey approved June 2, 1967.

The resurvey and survey, were executed by Glenn F. Goodson and Donevan C. Harris, Cadastral Surveyors, from March 20, 1970, to April 29, 1970, pursuant to Special Instructions dated November 25, 1969, which provide for the surveys under Group No. 467, Nevada.

UNITED STATES DEPARTMENT OF THE INTERIOR  
BUREAU OF LAND MANAGEMENT  
Washington, D. C. March 22, 1971

This plat is strictly conformable to the approved field notes, and the survey, having been correctly executed in accordance with the requirements of law and the regulations of this Bureau, is hereby accepted.

For the Director

*Clark L. Sumner*

Chief, Division of Cadastral Survey