

Township N° 6 North

Range N° 27 East

Mount Diablo Meridian

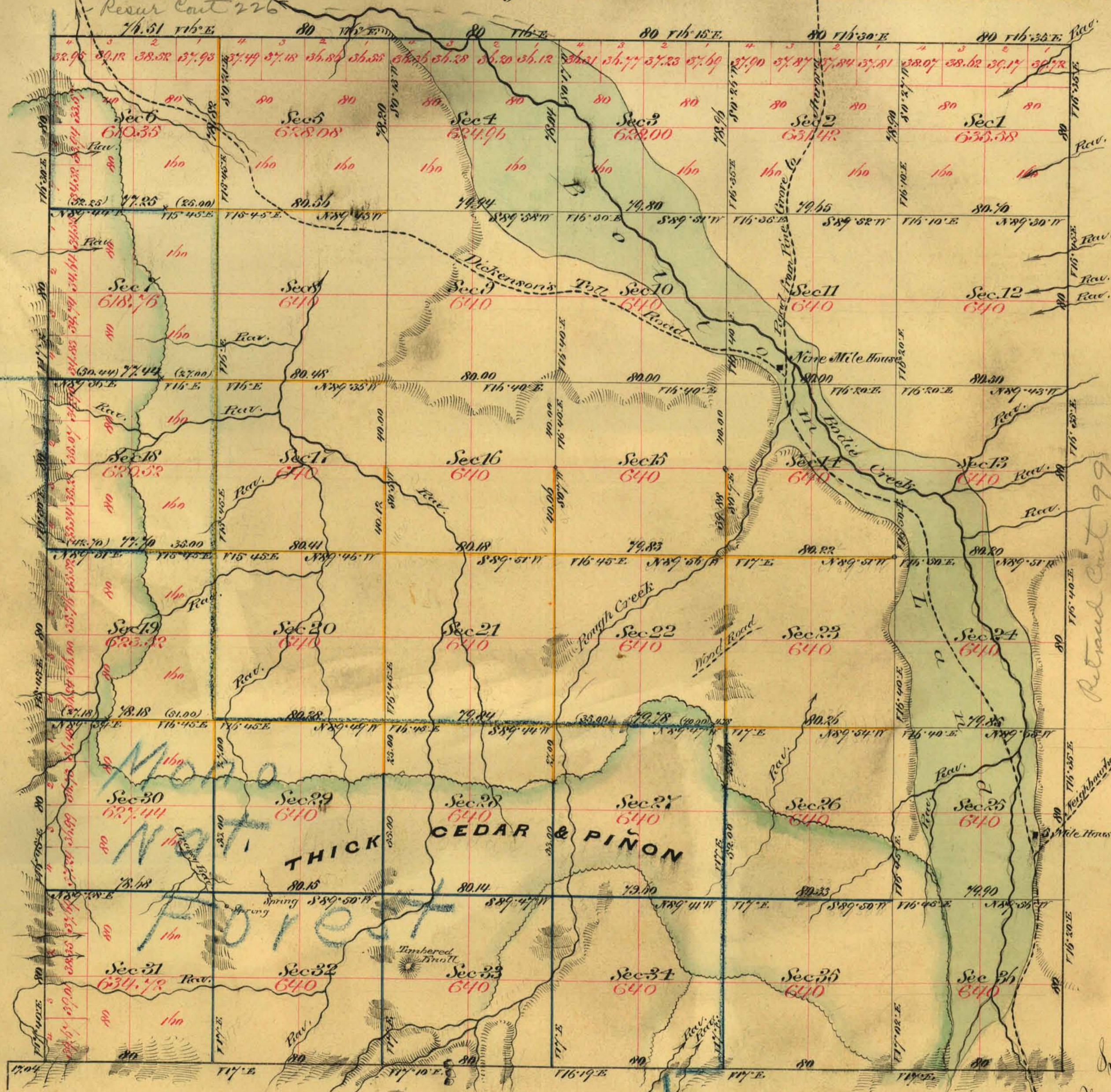

Aggregate Area of land surveyed by R. A. Chase
 Hatch, Barker & Eaton 8,598.96 Acs
 Aggregate 14,583.39 "
23,882.35

Commenced July 16th 1848
 Completed " 20th "

But division lines not otherwise noted run with Variation of 16° 30' East

The above plat of Township N° 6 North of Range N° 27 East Mount Diablo Meridian is hereby certified to the field notes of the survey thereof on file in this office which have been examined and approved
 U.S. Surveyor Genl. Office Virginia City Nev.
 October 18th 1898

Survey designated	By whom surveyed	Date of contract	Acres of survey	When surveyed	Tot Con.
S. E. boundary	Chase & Lash	July 18th 1864	12 00 00	1864	4
Rest of	"	Oct 6th "	11 76 51	1865	8
But division lines black	R. A. Chase	March 3rd 1869	21 34 64	March 1869	24
" " yellowish	Hatch, Barker & Eaton	Dec. 12th 1875	21 05 72	July 1875	24
" " blue c. also	"	" "	11 24 47	" "	78

0576

T6N, R27E.

Signed A. P. R. Safford
 U.S. Surveyor Genl. Nev.
 Ed. Paris
 U.S. Surveyor Genl. Nev.

VD